

Violin I

EL GOLPE TRAIADOR

Roberto Lopez Garza

Jesus Guzman

♩ = 140

7

14

23

38

53

1

2

2

8

7 D.S. 2X, al Coda

EL GOLPE TRAIADOR

Roberto Lopez Garza

Jesus Guzman

♩ = 140

8

14

23

39

54

1

2

8

7

EL GOLPE TRAIADOR

Roberto Lopez Garza

Jesus Guzman

$\text{♩} = 140$

8

14

23

39

54

1

2

2

7

El Niño Perdido

Composicion
Tradicional

Allegro

ff

6

1 2 **Andante** A 6 **To Coda**

18 **Allegro** 4 3 3 **3rd time D.C. al Coda**

ff

28 \emptyset 5 **Allegro** 3 3 **Hey!**

ff

El Niño Perdido

Composicion
Tradicional

El Niño Perdido

Composicion
Tradicional

La Malagueña

Huapango

Elpidio Ramírez

Violín 1

1

2

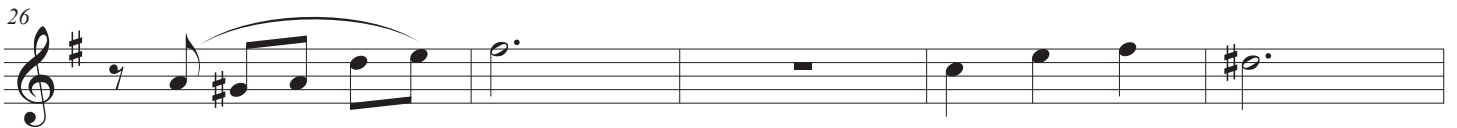

3

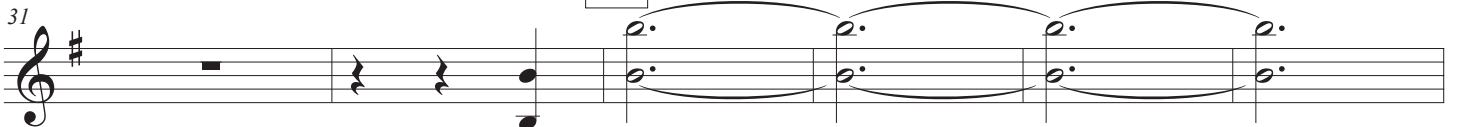

La Malagueña

37

42

5

52

6

59

66

1.

68

2.

71

77

La Malagueña

Huapango

Elpidio Ramírez

Víolin 2

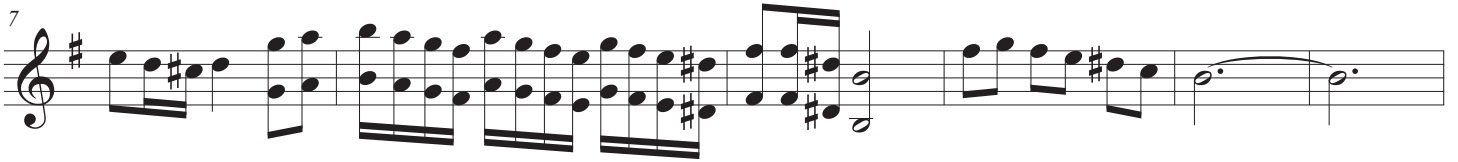

1

2

3

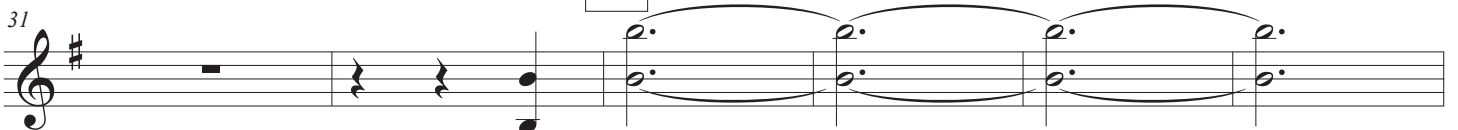
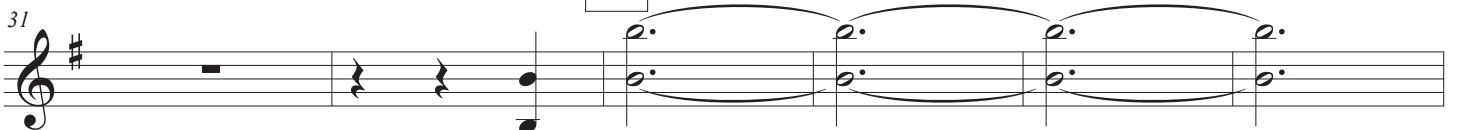

La Malagueña

37

42

5

52

7

6

39

66

1.

68

2.

71

77

La Malagueña

Huapango

Elpidio Ramírez

Violín 3

1

2

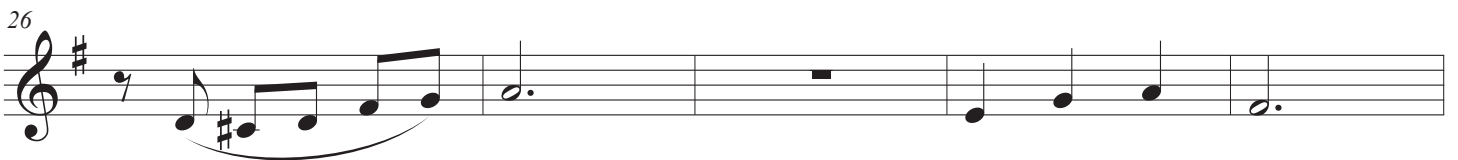

3

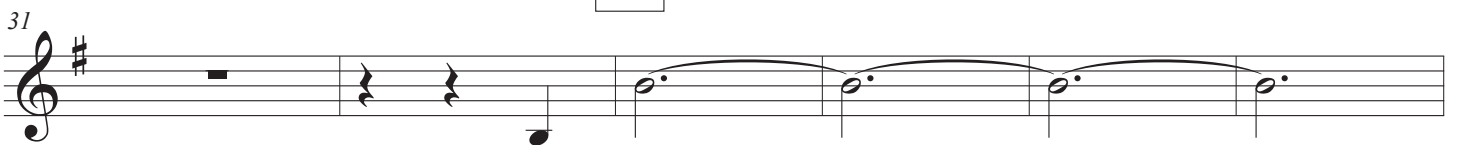

La Malagueña

2

37

4

42

3

5

52

7

59

6

5

7

6

66

V

1.

68

1.

2.

71

2.

77

77.

Perfume De Gardenia

Bolero

Rafael Hernandez Marin

Transcription by Jesus "Chuy" Guzman

Violin 1

Violin 1 musical score for 'Perfume De Gardenia' in 4/4 time, key of B-flat major. The score consists of ten staves of music. It begins with a 4-measure rest, followed by a series of eighth and quarter notes. The piece features several first endings (1, 2, 3, 4) and second endings (1, 2). Performance markings include accents (V), slurs, and dynamic markings like *D.S. al Coda*. The score concludes with a Coda symbol.

Perfume De Gardenia

Bolero

Violin 2

Rafael Hernandez Marin

Transcription by Jesus "Chuy" Guzman

1 4 V

7

1

15 1.

18 2.

2

1,3

29 2,4 3

34 4

39 3 V

44 D.S. al Coda

47 48 2

Perfume De Gardenia

Bolero

Violin 3

Rafael Hernandez Marín

Transcription by Jesus "Chuy" Guzman

Violin I

SON DE MI TIERRA

Jeronimo Mendez

Jon Clark, Miguel Martinez, & John Rialson

♩ = 160

Violin II

SON DE MI TIERRA

Jeronimo Mendez

Jon Clark, Miguel Martinez, & John Rialson

♩ = 160

7

14

A 10

30

B 16 C

53

60

66

SON DE MI TIERRA

Jeronimo Mendez

Jon Clark, Miguel Martinez, & John Rialson

♩ = 160

7

14

A 10

30

B C 16

53

61

67

Aca Entre Nos

Ranchera

Violin 1

Vicente Fernandez

A

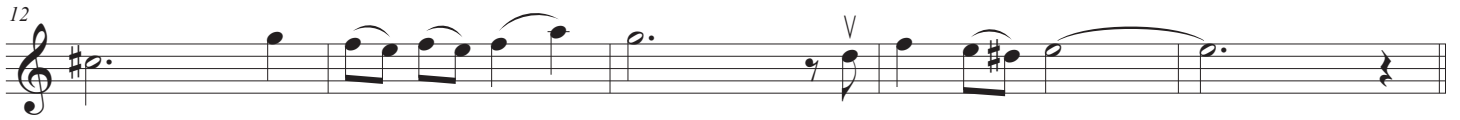

B

C

Aca Entre Nos

36 2.

40 *D.S. al Coda*

44

Aca Entre Nos

Ranchera

Violin 2

Vicente Fernandez

Measures 1-3 of the Violin 2 part. The music is in 4/4 time and features a series of chords with accents and slurs.

Measures 4-7 of the Violin 2 part. The music continues with chords and slurs.

A

Measures 8-11 of the Violin 2 part, marked with a square 'A'. The music features a melodic line with slurs and accents.

Measures 12-15 of the Violin 2 part. The music continues with a melodic line and slurs.

B

Measures 16-21 of the Violin 2 part, marked with a square 'B'. The music features a melodic line with slurs and accents.

Measures 22-25 of the Violin 2 part. The music continues with a melodic line and slurs.

C

Measures 26-31 of the Violin 2 part, marked with a square 'C'. The music features a series of chords with slurs and accents.

Measures 32-35 of the Violin 2 part. The music concludes with a melodic line and a triplet. The instruction '4X al Coda' is written above the music.

Aca Entre Nos

36 ^{2.}

40 *D.S. al Coda*

44

Aca Entre Nos

Ranchera

Violin 3

Vicente Fernandez

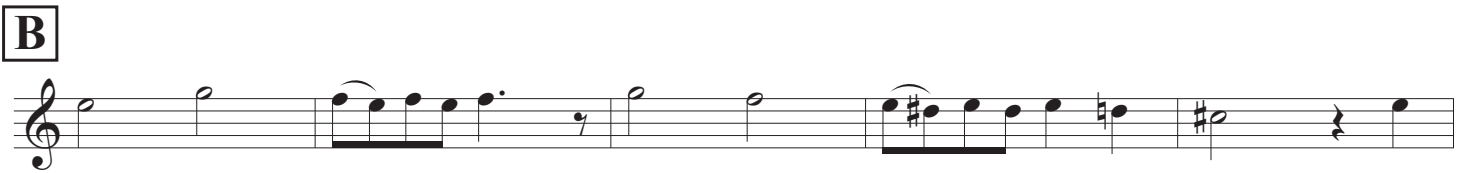
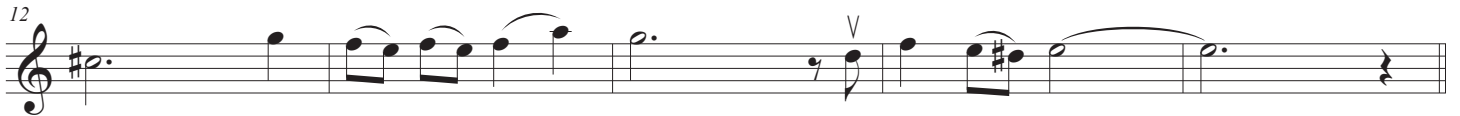
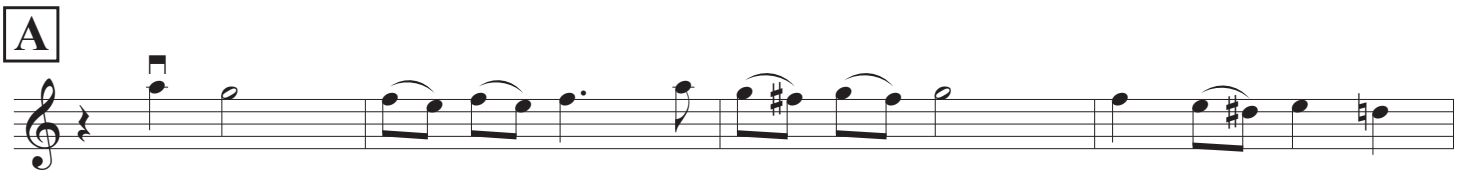

Aca Entre Nos

36 2.

40

44

Caminos de Michoacan *Ranchera Corrida*

Violin 1

Caminos de Michoacan

Ranchera Corrida

Violin 2

Violin 2 score for *Caminos de Michoacan Ranchera Corrida*. The score is in 2/4 time with a key signature of three sharps (F#, C#, G#). The notation includes various musical symbols such as rests, notes, and performance markings.

Measure numbers and annotations:

Caminos de Michoacan *Ranchera Corrida*

Violin 3

Violin 3 score for *Caminos de Michoacan Ranchera Corrida*. The score is in 2/4 time and G major (one sharp). The piece consists of seven staves of music. The first staff begins with a repeat sign and includes several 'V' markings above notes. The second staff starts at measure 12 and includes a triplet of eighth notes and another 'V' marking. The third staff starts at measure 23 and features a six-measure rest labeled '6'. The fourth staff starts at measure 40 and includes a six-measure rest labeled '6', an eighth-note triplet, an eight-measure rest labeled '8', and another 'V' marking. The fifth staff starts at measure 63 and includes a 19-measure rest labeled '19'. The sixth staff starts at measure 94 and includes a 2-measure rest labeled '2' and a boxed section labeled '10B'. The seventh staff starts at measure 105 and includes a second ending bracket labeled '2.' and 'V' markings.

El Caporal de Jalisco

Mariachi Cobre

Violin 1

5

9

12

17

21

25

54

El Caporal de Jalisco

Mariachi Cobre

Violin 2

V 2

5

V 2

9

V 2

12

V 2

17

V 2

21

V 2

25

12

4

10^X to Coda

V 2

54

5

El Caporal de Jalisco

Mariachi Cobre

Violin 3

V 3

V 3

V 3

V 3

V 3

V 3

V 3

Ella

Violin 1

Mariachi Vargas de Teacuilan

7

13 SLOW

17 Duet
Easy...

23 26 15

44

50 52 10 621. 4

68 2. 3

Ella

Violin 2

Mariachi Vargas de Teacalitlan

7

13

SLOW

17 Duet

Easy...

23 26 15

44

50 52 10 62 1. 4

68 2. 3

Ella

Violin 3

Mariachi Vargas de Teacalitlan

7

13

SLOW

17 Duet
Easy...

23 26 15

44

50 52 10 4 621.

68 2. 3

Los Aguacates

Violin 1

Vln. 1

Vln. 1

Vln. 1

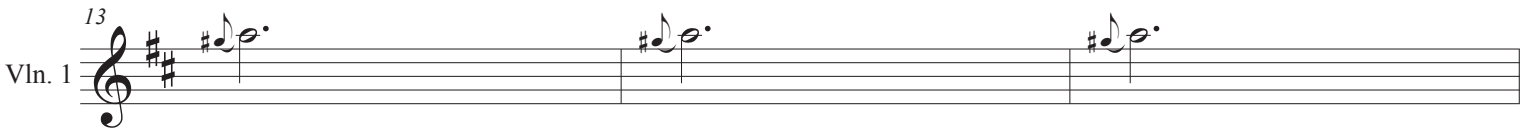

Vln. 1

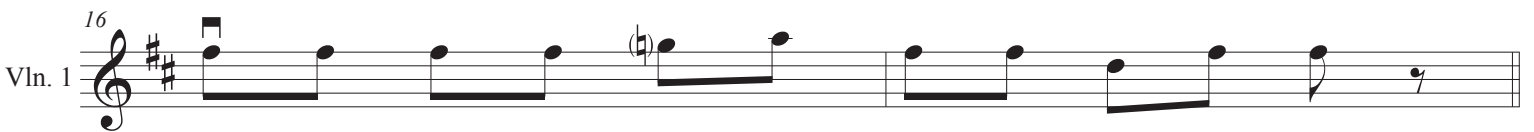

Vln. 1

Vln. 1

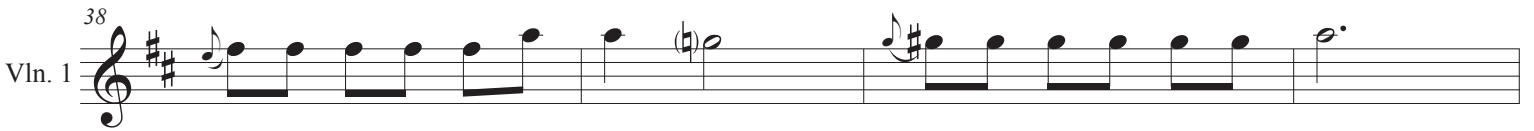

Vln. 1

