

Caríño

Bolero

Juan Escamilla Treviño

Violín 1

pizz.

5

8

12

14

22

28

33

A arco

B

C

D

Tutti

Violin Solo

2

3

7

7

2

2

2X al Coda

Cariño

2

36

40

Tutti

42

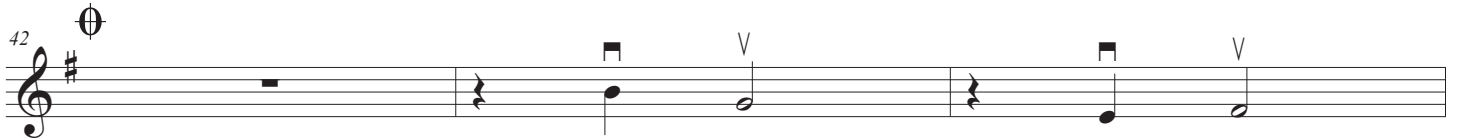

45

49

51

53

57

59

Cerca del Mar

Bolero- Level 1

Ezequiel Císneros

Violin 1

Vln. 1

Vln. 1

Vln. 1

Vln. 1

Vln. 1

Vln. 1

Vln. 1

Vln. 1

El Caballito

Son Jalisciense

Violín 1

Mexican Folk Song

Violín 1

/ln. 1

/ln. 1

/ln. 1

/ln. 1

/ln. 1

/ln. 1

/ln. 1

2X al Coda

/ln. 1

D.S. al Coda

El Caballito

Son Jalisciense

Violín 2

Mexican Folk Song

Violín 2

1 2 3 4

/ln. 2

5 6 7 8

10

/ln. 2

9 10 11 12

/ln. 2

13 14 15 16

18

/ln. 2

17 18 19 20

/ln. 2

21 22 23 24

26

/ln. 2

25 26 27 28

/ln. 2

29 30 31 32

/ln. 2

33 34 35 36

La Feria de Las Flores

Ranchera

Violín 1

Chucho Monge

10

19

22

2

28

31

8

V

41

3

al Coda

52

7

59

V

D.S. al Coda

61

7

V

V

La Feria de Las Flores

Ranchera

Violín 2

Chucho Monge

10

19

22

2

28

31

8

41

3

Al Coda

52

7

59

V

D.S. al Coda

61

7

V

V

Aca Entre Nos

Ranchera

Violin 1

Vicente Fernandez

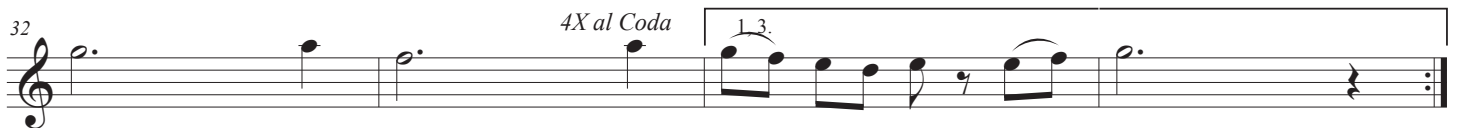
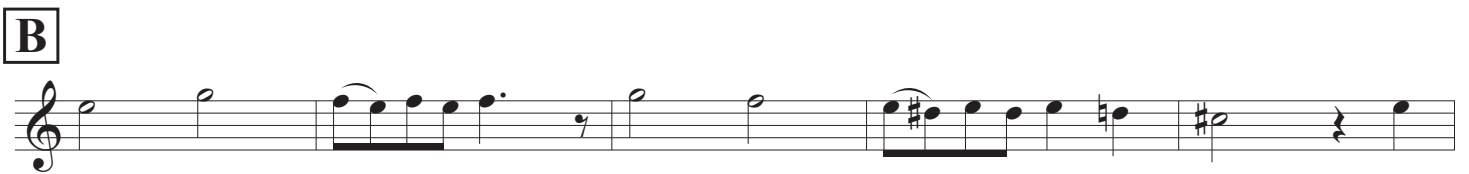
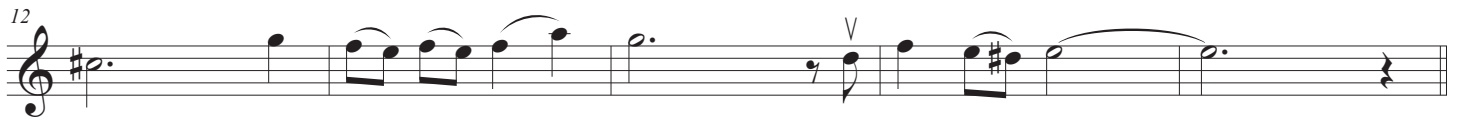
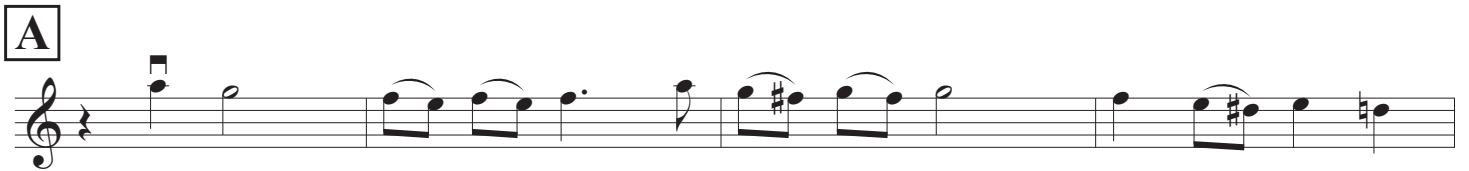

Aca Entre Nos

36 2.

40 *D.S. al Coda*

44

Aca Entre Nos

Ranchera

Violin 2

Vicente Fernandez

Measures 1-3 of the Violin 2 part. The music is in 4/4 time and features a series of chords with accents and slurs.

Measures 4-7 of the Violin 2 part. The music continues with chords and slurs.

A

Measures 8-11 of the Violin 2 part, marked with a square 'A'. The music features a melodic line with slurs and accents.

Measures 12-15 of the Violin 2 part. The music continues with a melodic line and slurs.

B

Measures 16-21 of the Violin 2 part, marked with a square 'B'. The music features a melodic line with slurs and accents.

Measures 22-25 of the Violin 2 part. The music continues with a melodic line and slurs.

C

Measures 26-31 of the Violin 2 part, marked with a square 'C'. The music features a melodic line with slurs and accents.

Aca Entre Nos

36 2.

40

44

Caminos de Michoacan *Ranchera Corrida*

Violin 1

Caminos de Michoacan *Ranchera Corrida*

Violin 2

El Caporal de Jalisco

Mariachi Cobre

Violin 1

5

9

12

17

21

25

54

El Caporal de Jalisco

Mariachi Cobre

Violin 2

V 2

5

V 2

9

V 2

12

V 2

17

V 2

21

V 2

25

12

4

10^X to Coda

V 2

54

5

El Caporal de Jalisco

Mariachi Cobre

Violin 3

V 3

V 3

V 3

V 3

V 3

V 3

V 3

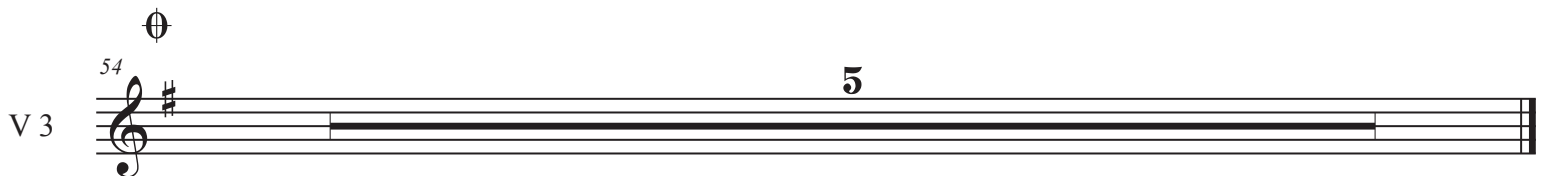

Ella

Violin 1

Mariachi Vargas de Teacuilan

7

13 SLOW

17 Duet
Easy...

23 26 15

44

50 52 10 621. 4

68 2. 3

Ella

Violin 2

Mariachi Vargas de Teacalitlan

7

13

SLOW

17 Duet

Easy...

23 26 15

44

50 52 10 62 1. 4

68 2. 3

Ella

Violin 3

Mariachi Vargas de Teacalitlan

7

13

SLOW

17 Duet
Easy...

23 26 15

44

50 52 10 621. 4

68 2. 3

Los Aguacates

Violin 1

Vln. 1

Vln. 1

Vln. 1

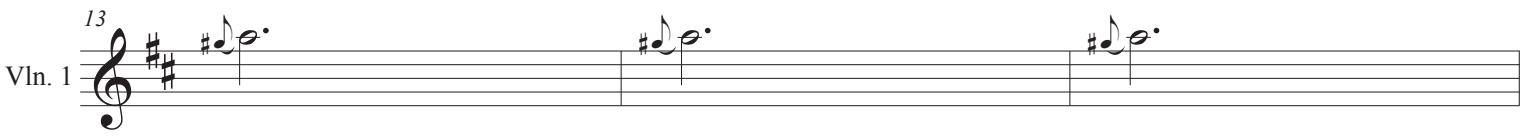

Vln. 1

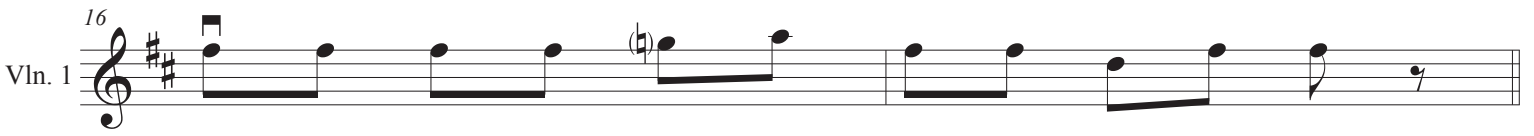

Vln. 1

Vln. 1

Vln. 1

