

Arboles de la Barranca

Ranchera

Arranger: Jesus "Chuy" Guzman

Mariachi Los Camperos de Nati Cano

Trumpet in B \flat

Caríño

Trumpet in B \flat 1

Bolero

Juan Escamilla Treviño

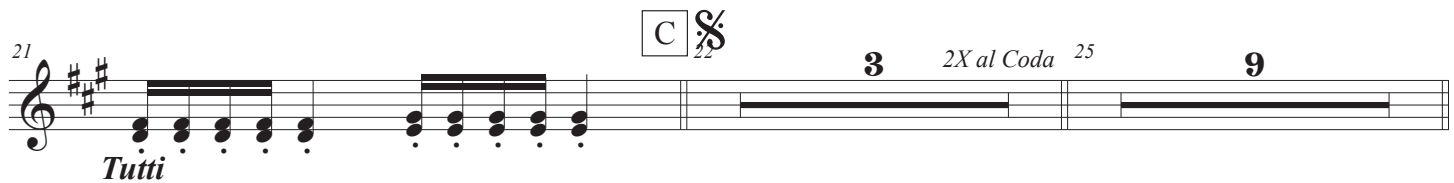

Cerca del Mar

Bolero- Level 1

Ezequiel Císneros

Trumpet in B \flat 1

B \flat Tpt. 1

B \flat Tpt. 1

B \flat Tpt. 1

B \flat Tpt. 1

B \flat Tpt. 1

B \flat Tpt. 1

El Caballito

Son Jalisciense

Trumpet in B \flat 1

Mexican Folk Song

Trumpet in B \flat 1

pt. 1

pt. 1

10

pt. 1

pt. 1

18

pt. 1

pt. 1

26

pt. 1

2X al Coda

pt. 1

33

D.S. al Coda

⊕

El Caballito

Son Jalisciense

Trumpet in B \flat 2

Mexican Folk Song

Trumpet in B \flat 2

5

10

9

13

18

17

21

26

25

29

2X al Coda

33

D.S. al Coda

La Feria de Las Flores

Ranchera

Trumpet in B \flat 1

Chucho Monge

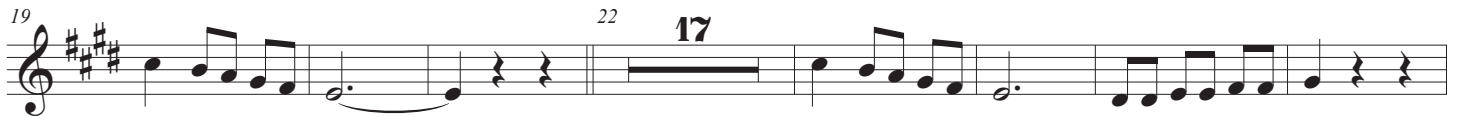

Aca Entre Nos

Ranchera

Trumpet in B \flat 1

Vicente Fernandez

A

B

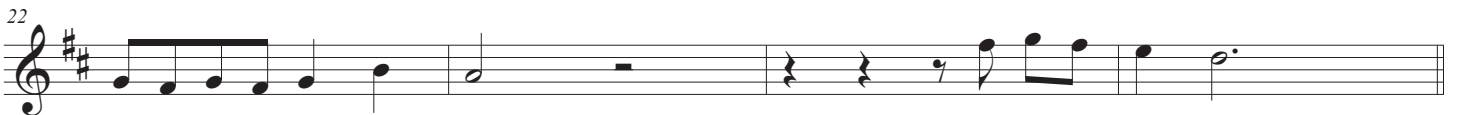

C

Aca Entre Nos

Ranchera

Trumpet in B \flat 2

Vicente Fernandez

2 6 8 **A** 9 17 **B** 7

C 30 4 *4X al Coda*

34 1, 3. 36 2. 8 *D.S. al Coda*

44

Caminos de Michoacan *Ranchera Corrida*

Trumpet in B \flat 1

6

9 17

29 14 48 6

54 57 15

76 81 4

85 89 14 1.

105 2.

Caminos de Michoacan

Ranchera Corrida

Trumpet in B \flat 2

6 9 17

29 14 48 6

54 57 15

76 81 4

85 89 14 1.

105 2.

El Caporal de Jalisco

Mariachi Cobre

Trumpet 1

5

9

12

17

21

25

12 4 10 to Coda

54

El Caporal de Jalisco

Mariachi Cobre

Trumpet 2

T 2

5

T 2

9

T 2

12

T 2

17

T 2

21

T 2

25

12

4

10 X to Coda

T 2

54

Ella

Trumpet in B \flat 1

Mariachi Vargas de Teacalitlan

9

16 **12**

SLOW

28

mf

38

42 **8** solo w/voice

54

58 **4** 62. **4**

68

2. **3**

Ella

Trumpet in B \flat 2

Mariachi Vargas de Teacalitlan

SLOW

Los Aguacates

Trumpet in Bb

5

Bb Tpt. I

9

Bb Tpt. I

13

Bb Tpt. I

18

Bb Tpt. I

20

Bb Tpt. I

25

Bb Tpt. I

29

Los Aguacates

Trumpet in Bb 2

2

Bb Tpt. 2

5

2

Bb Tpt. 2

9

Bb Tpt. 2

13

Bb Tpt. 2

18

20

Bb Tpt. 2

43

2

Bb Tpt. 2

47