

# Arboles de la Barranca

Ranchera

Arranger: Jesus "Chuy" Guzman

Mariachi Los Camperos de Nati Cano

Guitarron

2

3 4 5 6 7

8 9 10 11 12 13 14 15

16 17 18 19 20 21 22

23 24 25 26 27 28 29 30

31 32 33 34 35 36 37 38 *3x al Coda*

39 40 41 42 43 *D.S. al Coda*

44 45 46 47 48 49 50

# Arboles de la Barranca

Ranchera

Arranger: Jesus "Chuy" Guzman

Mariachi Los Camperos de Nati Cano

## Guitarron A

- Measure 1: Rest

# Caríño

Guitarron

Bolero

Juan Escamilla Treviño

# Cerca del Mar

Bolero- Level 1

Ezequiel Cisneros

Guitarron

3 4

Gtr.

Gtr.

Gtr.

Gtr.

2x to Coda

Gtr.

Gtr.

D.S. al Coda

Gtr.

Fine

# El Caballito

Son Jalisciense

Guitarron

Mexican Folk Song

Guitarron

5

Gtrn.

9

Gtrn.

13

Gtrn.

17

Gtrn.

21

Gtrn.

25

Gtrn.

29

Gtrn.

33

Gtrn.

10

18

26

2X al Coda

D.S. al Coda

# La Feria de Las Flores

Ranchera

Guitarrón

Chucho Monge

11

22

33

43

3X al Coda

54

D.S. al Coda

65

66

2

# Aca Entre Nos

Ranchera

Guitarron

Vicente Fernandez

**A**

**B**

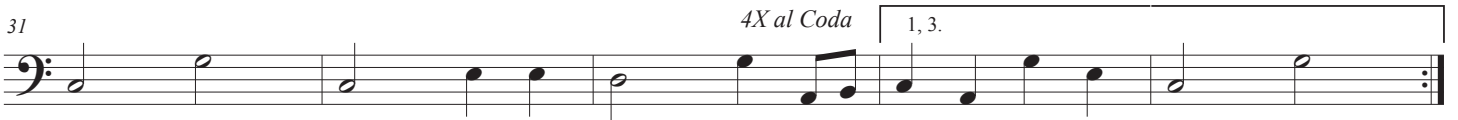

# *Caminos de Michoacan*

## *Ranchera Corrida*

Guitarron

# El Caporal de Jalisco

Mariachi Cobre

Guitarron

8

Gtrn.

16

Gtrn.

24

Gtrn.

32

Gtrn.

40

Gtrn.

48

Gtrn.

3X to Coda

54

Gtrn.

# Ella

Guitarron

Mariachi Vargas de Teacalitlan

1

2

12

SLOW

22

34

45

56

1.

67

2.

69

2

# Los Aguacates

Guitarron

5

Gtrn.

Gtrn.

Gtrn.

Gtrn.

Gtrn.

Gtrn.

Gtrn.

Gtrn.