

Con la Mitad

Jose Alfredo Jimenez

Trans: E. Ramirez

Guitarron

6

12

18

24

30

36

42

48

54

A

B

C

Guitarron

Con La Mitad

60

66

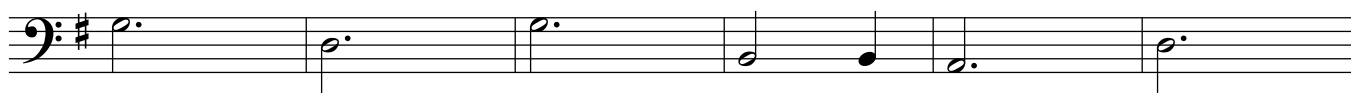

72

D.S. al Coda

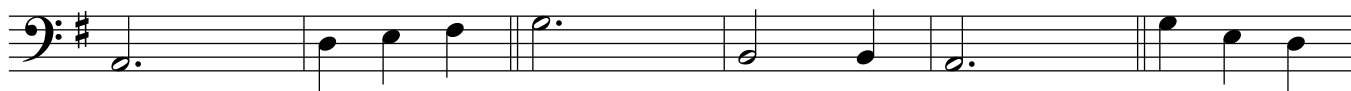

78

El Jinete

Jose Alfredo Jimenez

Guitarron

El Tilingo Lingo

Arr: Aguilar

Guitarron

4

8

12

16

20

24

28

32

36

40

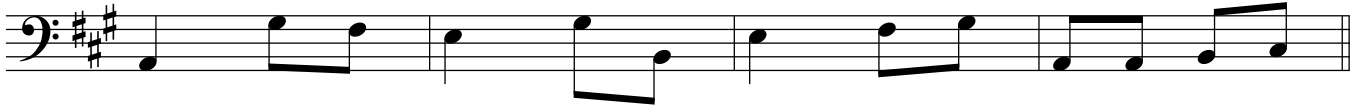

44

C

48

1

52

2

D

56

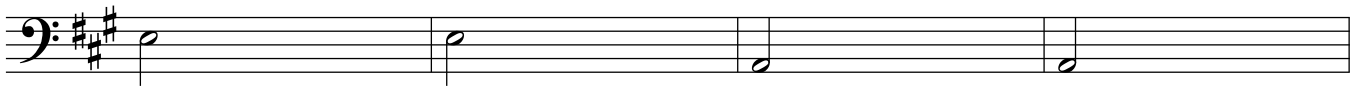

60

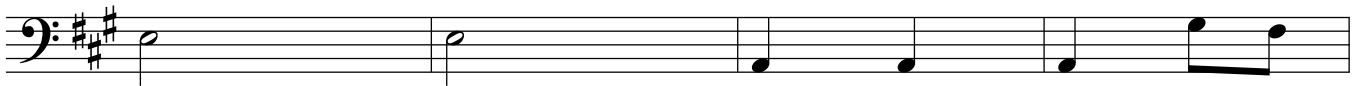

64

68

72

D.S. 2X al Coda

El Zopilote Mojado

Miguel Macias F.

11

21

31

41

51

61

71

81

91

101

111

8

121

131

141

Las Indias

Guitarron

Mariachi Vargas
Trans.by Aguilar

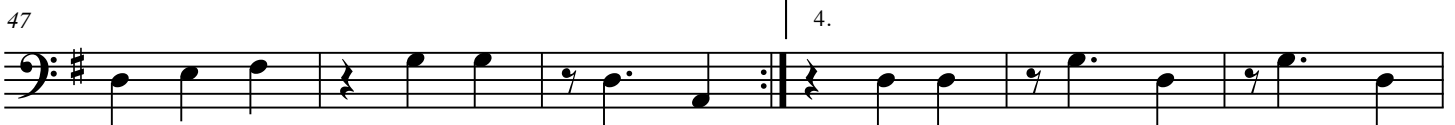

Guitarron

Querida

Juan Gabriel
Trans. by: Aguilar

8

A

15

1. 2. B

22

28

34 C

40 D

46

52 1.

58 2.

62 Repeat 3X

Ahora Por Idea

Mariachi Sol de Mexico

Arr.By:Jose Hernandez

♩ = 162

Ranchera Valseada

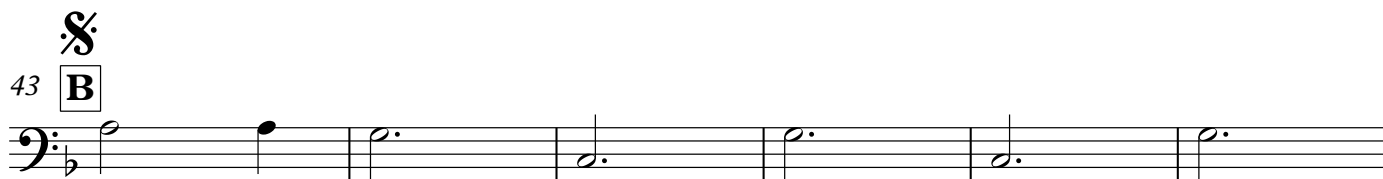
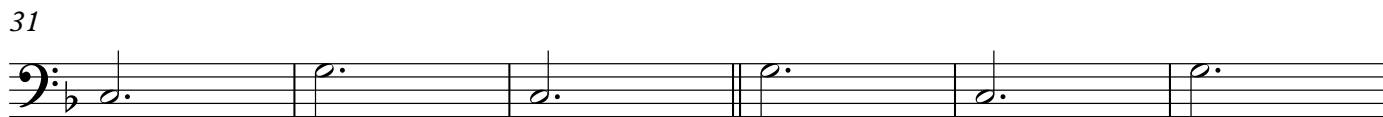
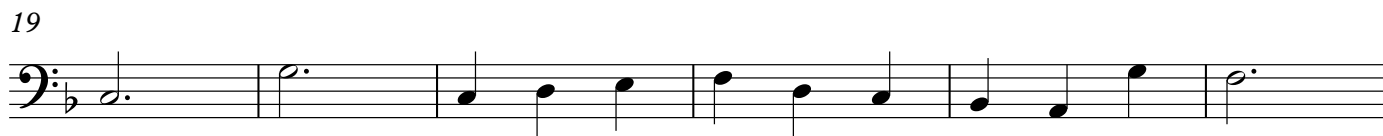
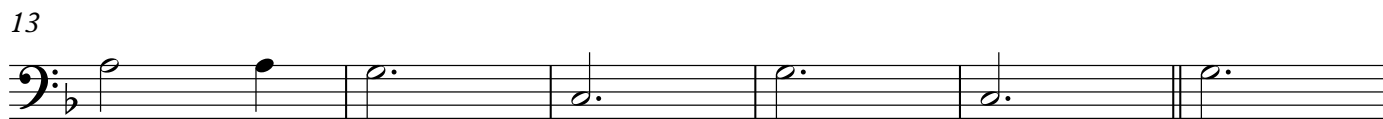
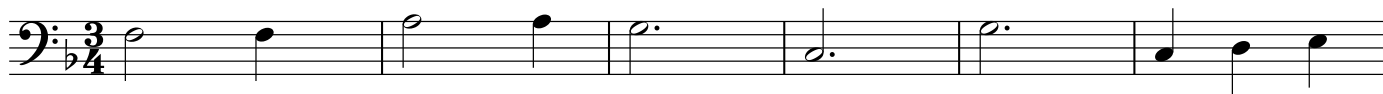

Gtrrn

49

55

61

67

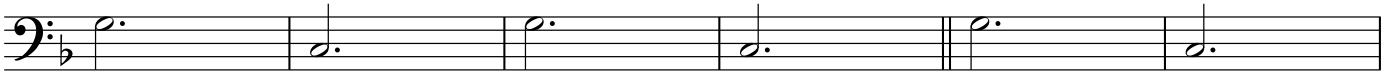

73

79

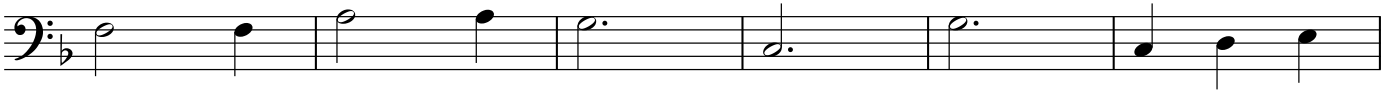

85

D.S to Coda

91

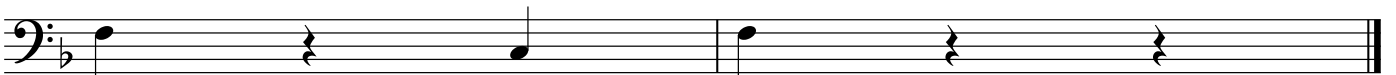

DESDEN

arr. Alberto Jimenez

Guitarron

5

9

13

17

21

25

29

33

37

41

Gtrn

45

49

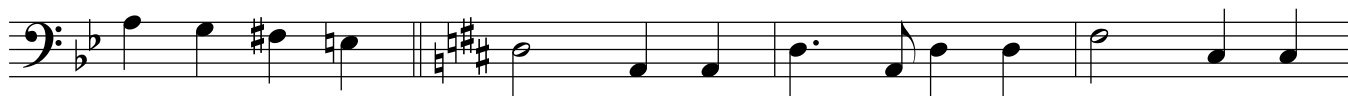

53

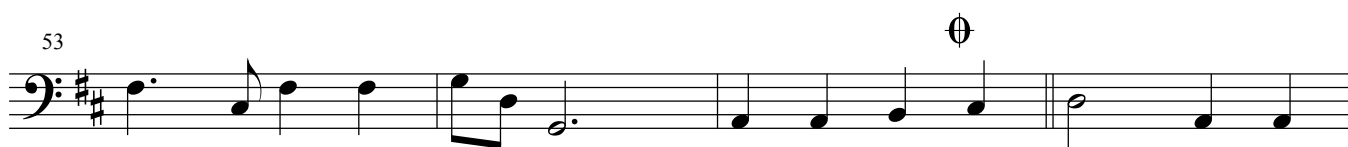

57

61

65

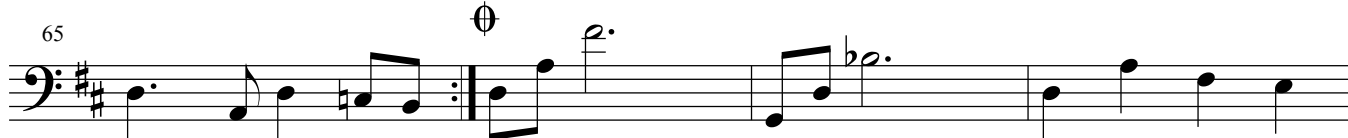

69

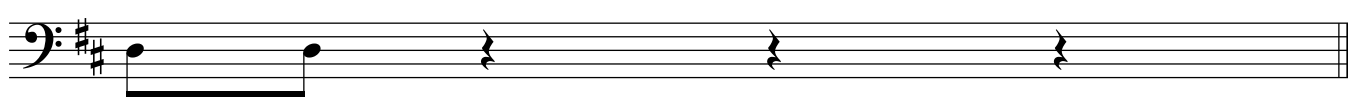

El Gusto

Guitarron

Vargas / Fuentes

Lento - Accel...

5

11

18

26

34

42

50

58

5

66

1.

74

2.

82

90

La Hija De Nadie

Romualdo García

5

11

17

23

29

35

41

47

53

59

65

71

77

83

89

95

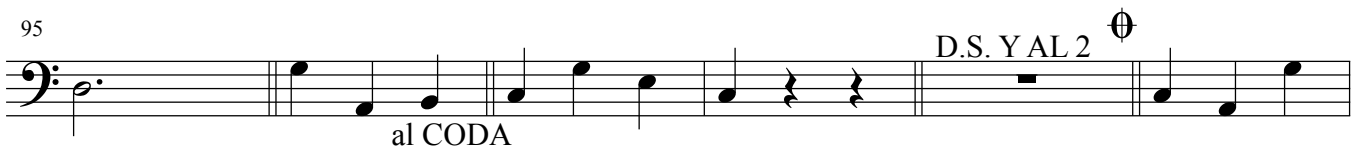

101

LA MARIQUITA

6

12

18

24

29

35

AL CODA

41

46

51

56

61

D.S. 2X AL CODA

67

"No Vale La Pena"

Comp: Juan Gabriel.
Arr by: Jose Hernandez.

♩ = 124

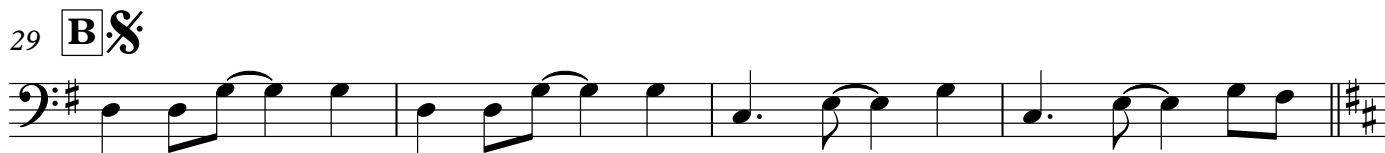

Guitarrón

To Coda

42

45

51

D.S. al Coda

57 Φ

Cuando Sale La Luna

Guitarron

2010 CCSD Mariachi Conference and Festival

Jose Alfredo Jimenez

Guitarron

6

Gtrr.

11

Gtrr.

16

Gtrr.

22

Gtrr.

27

Gtrr.

32

Gtrr.

37

Gtrr.

41

Gtrr.

47

Gtrr.

53

Gtrr.

59

Gtrr.

2x To Coda Θ *D.S. al Coda*

Θ **2**

Fine

Y

Mario De Jesus

6

12

18

24

30

To Coda

36

42

D.S. al Coda 