

About the Tuesday Night Jam (Reading) Session:

Each year, we gather on Tuesday evening in a casual setting to have a reading session and play through a number of the selections provided in all three (Beginning, Intermediate and Advanced) Courses.

This guitarron book has been prepared for the  
Advanced Pedagogy Course participants.

It contains the parts from the  
Beginning and Intermediate Pedagogy Courses  
ONLY so be sure to also bring your  
Advanced Course binder to the  
Mariachi Jam Session.

*NOTE: This book has been configured to print on both sides of the paper for easier page turns. Feel free to print the book in its entirety or simply print the individual parts you prefer to play for each of the selections.*

# Arboles de la Barranca

Ranchera

Arranger: Jesus "Chuy" Guzman

Mariachi Los Camperos de Nati Cano

## Guitarron A

- Measure 1: Rest
- Measure 2: D4
- Measure 3: E4
- Measure 4: F#4
- Measure 5: G4
- Measure 6: A4
- Measure 7: B4
- Measure 8: C5
- Measure 9: B4
- Measure 10: A4
- Measure 11: G4
- Measure 12: F#4
- Measure 13: E4
- Measure 14: D4
- Measure 15: C4
- Measure 16: B3
- Measure 17: A3
- Measure 18: G3
- Measure 19: F#3
- Measure 20: E3
- Measure 21: D3
- Measure 22: C3
- Measure 23: B2
- Measure 24: A2
- Measure 25: G2
- Measure 26: F#2
- Measure 27: E2
- Measure 28: D2
- Measure 29: C2
- Measure 30: B1
- Measure 31: A1
- Measure 32: G1
- Measure 33: F#1
- Measure 34: E1
- Measure 35: D1
- Measure 36: C1
- Measure 37: B0
- Measure 38: A0
- Measure 39: G0
- Measure 40: F#0
- Measure 41: E0
- Measure 42: D0
- Measure 43: C0
- Measure 44: B0
- Measure 45: A0
- Measure 46: G0
- Measure 47: F#0
- Measure 48: E0
- Measure 49: D0
- Measure 50: C0

# Arboles de la Barranca

Ranchera

Arranger: Jesus "Chuy" Guzman  
Mariachi Los Camperos de Nati Cano

## Guitarron

3 4 5 6 7

8 9 10 11 12 13 14 15

16 17 18 19 20 21 22

23 24 25 26 27 28 29 30

31 32 33 34 35 36 37 38 *3x al Coda*

39 40 41 42 43 *D.S. al Coda*

44 45 46 47 48 49 50

# Caríño

*Bolero*

Juan Escamilla Treviño

*Guitarron*

A

# Cerca del Mar

5

Bolero-Beginner

Ezequiel Cisneros

Guitarron

3 4

Gtr.

9

17

Gtr.

25

Gtr.

33 *2x to Coda*

Gtr.

41 *D.S. al Coda*

Gtr.

46 *Fine*

# El Caballito

Son Jalisciense

Guitarron

Mexican Folk Song

Guitarron

5

Gtrn.

9

Gtrn.

13

Gtrn.

17

Gtrn.

21

Gtrn.

25

Gtrn.

29

Gtrn.

2X al Coda

33

Gtrn.

# Ella

Guitarron

Ranchera Valseada

Jose Alfredo Jimenez

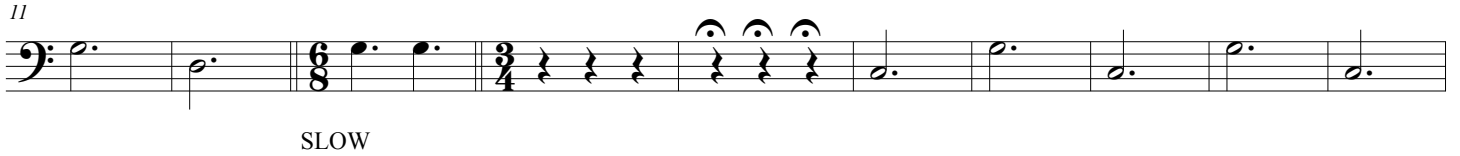

38

Gtrr.

42

Gtrr.

47

Gtrr.

51

Gtrr.

55

Gtrr.

# Ojos Españoles

Spanish Eyes

Bolero  
Traditional

11

Guitarrón

# Volver Volver

Guitarron

Trans. Y. Sital  
Mariachi Los Camperos de Nati Cano

# POR UN AMOR

Guitarrón

Arr.by:Jose Hernandez

Composed By: Gilberto Parra

$\text{♩} = 82$   
Ranchera Romantica

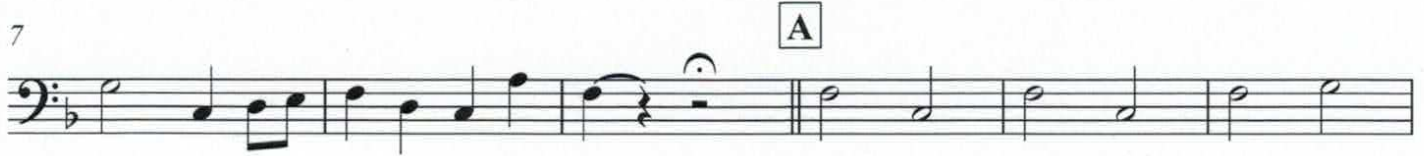

Intermediate

1

# Guitarron Parts for Jam Session

*NOTE: Configured to print on both sides for ease of page turns, if desired.*

## "Anillo de Compromiso"

Comp:Cuco Sanchez.

Arr:Jose Hernandez.

♩ = 140

This page left blank intentionally for ease of page turns.

# Como Que No

Angeles Ochoa

Arr: Homero Patron  
Trans: E. Ramirez

6

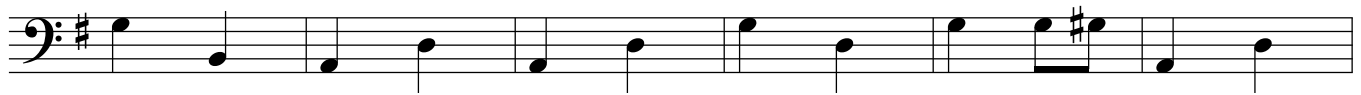

12

18

24

30

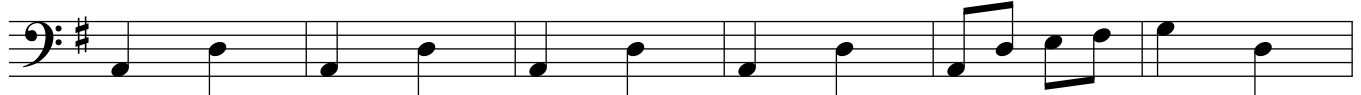

36

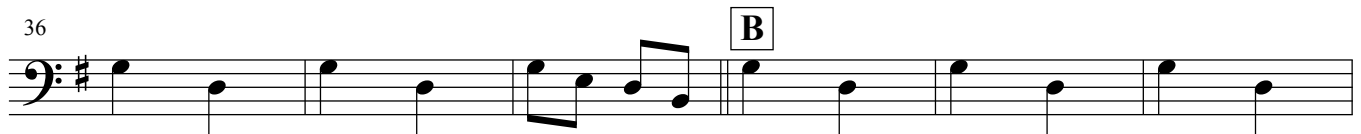

## Como Que No

Gtrrn  
42

48

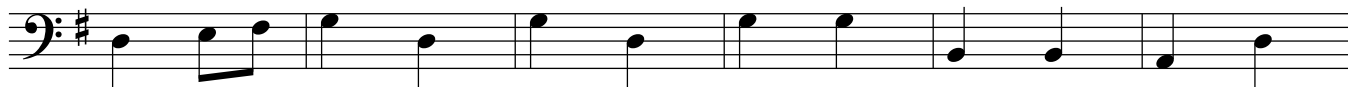

54

60

66

72

78

# Quando Quieras Dejame

As performed by Juan Gabriel

Transcribed by:  
Erik Ramirez

C

45

49

53

57

*D.S. al Coda*  $\oplus$

61

# Flor Silvestre

Cuates Castilla

Arr: Los Camperos de Nati Cano

Trans. By E. Ramirez

# LA CULEBRA

RUBEN FUENTES;  
SILVESTRE VARGAS

La Culebra

Gtrrn

37

41

45

# La Llorona

Inspired by Mariachi Sol de Mexico

Arr: Jose Hernandez  
Adapted by: Ramirez

6

12

18 **A**

24 **B**

30

36 **C**

42 **D**

48

53

59

# Los Aguacates

Bajo A  
Level 2

arr. Jeff Nevin

## Son

7

A

15

B

24

C

32

D

E

repeat 3 times

40

48

# Los Aguacates

Bajo B  
Level 2

arr. Jeff Nevin

## Son

6

13

21

29

37

E

repeat 3 times

45

## Bajo

## Me Equivoqué Contigo

José Alfredo Jiménez

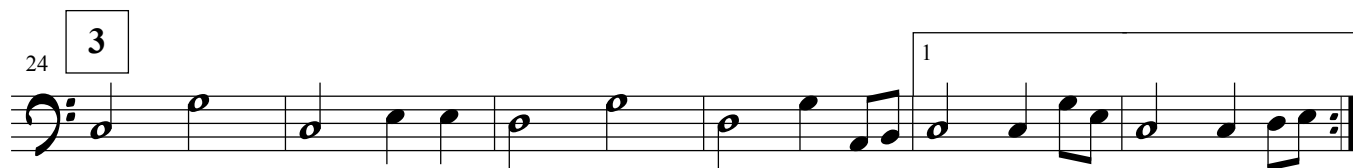

This page left blank intentionally for ease of page turns.

# Terco Corazon

Mariachi Sol de Mexico

Arr: Jose Hernandez

Trans: E. Ramirez

5

9

13 **A**

17

21

25

29 **B**

33

37

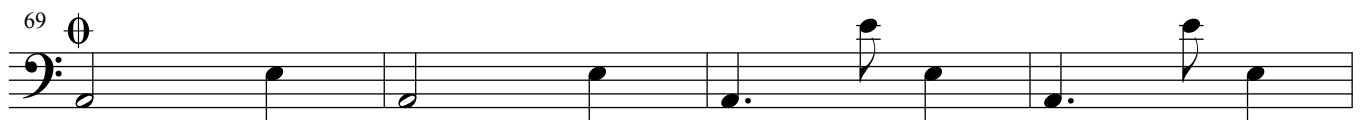
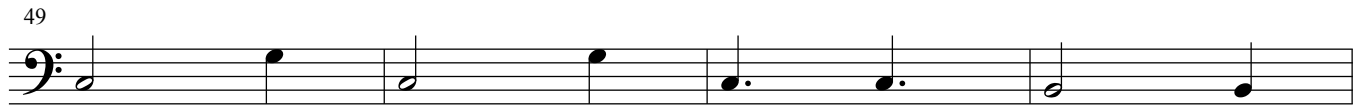
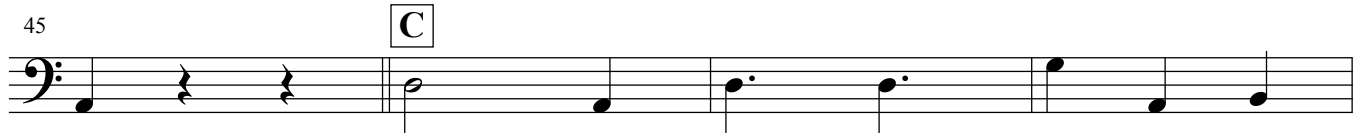

# Una Pagina Mas

(Bolero)

Composed By:  
Raúl Ramirez Garcia

3

6

9 1

12

15  $\emptyset$

18 1

21 2 *D.S. al Coda*  $\emptyset$