

# PLANNING FOR SUCCESS

<b>Title</b>	
<b>Composer</b>	
<b>Style</b>	
<b>Key Signature</b>	
<b>Time Signature</b>	<p>How many beats per measure? _____</p> <p>What kind of note gets one beat? _____</p>
<b>Scales/ Exercises to Practice</b>	<p><b>Violin</b></p>  <p><b>B<sup>b</sup> Trumpet</b></p>  <p><b>Vihuela/ Guitar</b></p>  <p><b>Guitarrón</b></p> 
<b>Chords</b>	
<b>Mánicos (Strumming Patterns)</b>	<p>Be sure to include clef, key signature, and time signature.</p> 
<b>Vocabulary</b>	<p>List and define the new terms learned. Be sure to illustrate the corresponding markings where appropriate.</p>
<b>Notes</b>	

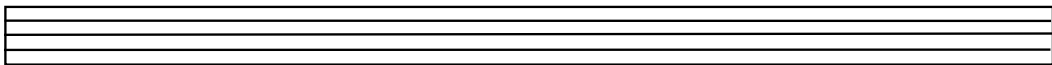

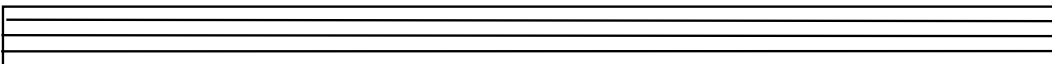
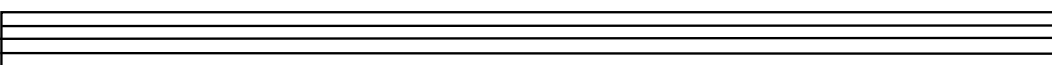
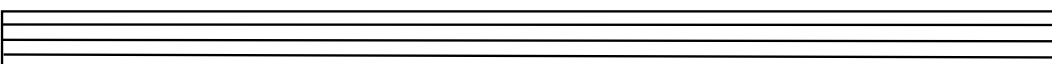
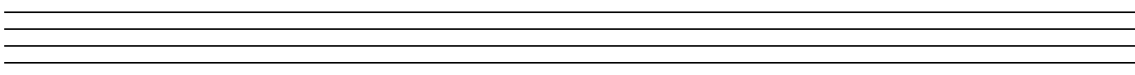

# El Gatito

(Son)

Score

John A. Vela

Violin 1

Violin 2

Trumpet in B $\flat$  1

Armonia

Guitarron

8

Vln. 1

Vln. 2

B $\flat$  Tpt. 1

Arm.

Gtrr.

15

Vln. 1

Vln. 2

B $\flat$  Tpt. 1

Arm.

Gtrr.

# El Gatito

# El Gatito

39

Vln. 1

Vln. 2

B♭ Tpt. 1

Arm.

Gtr.

47

V

V

V

G

# El Gatito

Violin I

(Son)

John A. Vela

# El Gatito

(Son)

John A. Vela

Violin 2

# El Gatito

Trumpet in B $\flat$  1

(Son)

John A. Vela

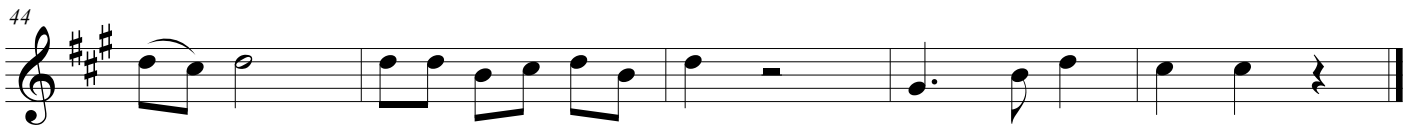

# El Gatito

Armonia

(Son)

John A. Vela

Chord progression for the first system (measures 1-6): G, D7

Chord progression for the second system (measures 7-12): G, A7, D, A7, D

Chord progression for the third system (measures 13-18): A7, D, A7, D, G

Chord progression for the fourth system (measures 19-24): D7, G

Chord progression for the fifth system (measures 25-30): C, G7, C

Chord progression for the sixth system (measures 31-36): G7, C, G, D7

Chord progression for the seventh system (measures 37-42): G

Chord progression for the eighth system (measures 43-48): D7, G

# El Gatito

Guitarron

(Son)

John A. Vela

8

16

24

32

40

48