

Arboles de la Barranca

Ranchera

Arranger: Jesus "Chuy" Guzman

Mariachi Los Camperos de Nati Cano

Trumpet in B \flat

Caríño

Trumpet in B \flat 1

Bolero

Juan Escamilla Treviño

6 **A** 7 **B**

14 *Trumpet Solo*

17

21 **C** 3 2X al Coda 25 9

Tutti

34 7 *D.S. al Coda*

42 8

51 7

59 3

Cerca del Mar

Bolero- Level 1

Ezequiel Císneros

Trumpet in B \flat 1

3 4

B \flat Tpt. 1

6 2 2

B \flat Tpt. 1

14 4

B \flat Tpt. 1

22 4

B \flat Tpt. 1

30 2x to Coda 2 3

B \flat Tpt. 1

41 D.S. al Coda

B \flat Tpt. 1

46 4 Fine

El Caballito

Son Jalisciense

Trumpet in B \flat 1

Mexican Folk Song

Trumpet in B \flat 1

5

10

9

13

18

17

21

26

25

29

2X al Coda

33

D.S. al Coda

El Caballito

Son Jalisciense

Trumpet in B \flat 2

Mexican Folk Song

Trumpet in B \flat 2

5

10

9

13

18

17

21

26

25

29

2X al Coda

33

D.S. al Coda

⊕

La Feria de Las Flores

Ranchera

Trumpet in B \flat 1

Chucho Monge

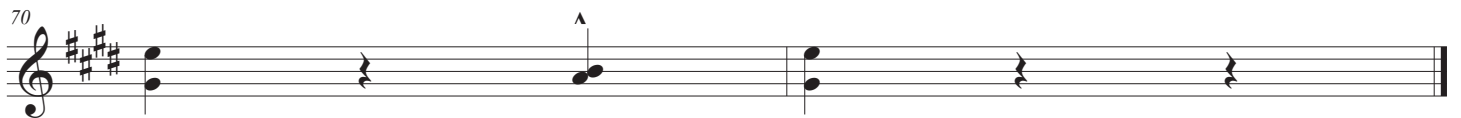
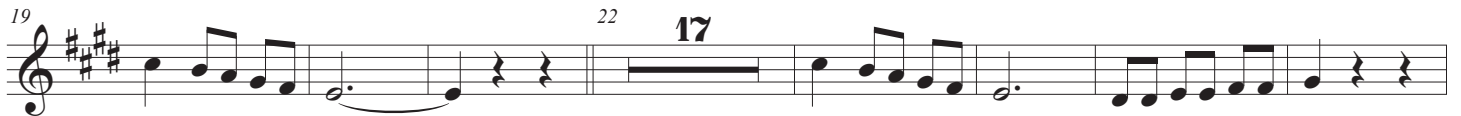

Trumpet in B \flat 1

EL GOLPE TRAIADOR

Roberto Lopez Garza

Jesus Guzman

$\text{♩} = 140$

Trumpet in B \flat 2

EL GOLPE TRAIADOR

Roberto Lopez Garza

Jesus Guzman

$\text{♩} = 140$

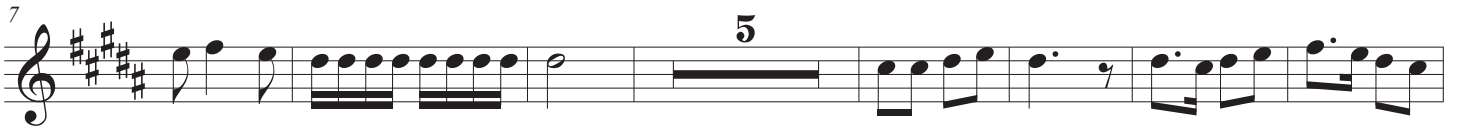

El Niño Perdido

Trumpet 1

Composicion
Tradicional

Trumpet 2

El Niño Perdido

Composicion
Tradicional

La Malagueña

Huapango

Elpidio Ramírez

Trumpet in B \flat 1

6

10

13

52

55

68

71

1. 2.

1. 2.

9 3 7 7 7 2

14 23 26 33 40 50

3 3

6 8

6

6

Perfume De Gardenia

Bolero

Trumpet in B \flat 1

Rafael Hernandez Marin
Transcription by Jesus "Chuy" Guzman

Perfume De Gardenia

29 2,4

3

4

40

43 2 *D.S. al Coda*

47 \emptyset

50

Perfume De Gardenia

Bolero

Trumpet in B \flat 2

Rafael Hernandez Marín
Transcription by Jesus "Chuy" Guzman

Trumpet in B \flat 1

SON DE MI TIERRA

Jeronimo Mendez

Jon Clark, Miguel Martinez, & John Rialson

$\text{♩} = 160$

6

13

20

37

51

58

65

71

A

B

C

11

7

Trumpet in B \flat 2

SON DE MI TIERRA

Jeronimo Mendez

Jon Clark, Miguel Martinez, & John Rialson

$\text{♩} = 160$

A

B

C