

# PLANNING FOR SUCCESS

<b>Title</b>	Terco Corazon
<b>Composer</b>	
<b>Style</b>	
<b>Key Signature</b>	
<b>Time Signature</b>	<p>How many beats per measure? _____</p> <p>What kind of note gets one beat? _____</p>
<b>Scales/ Exercises to Practice</b>	<p><b>Violin</b></p>  <p><b>B<sup>b</sup> Trumpe</b></p>  <p><b>Vihuela/ Guitar</b></p>  <p><b>Guitarrón</b></p> 
<b>Chords</b>	
<b>Mánicos (Strumming Patterns)</b>	<p>Be sure to include clef, key signature, and time signature.</p> 
<b>Vocabulary</b>	<p>List and define the new terms learned. Be sure to illustrate the corresponding markings where appropriate.</p>
<b>Notes</b>	

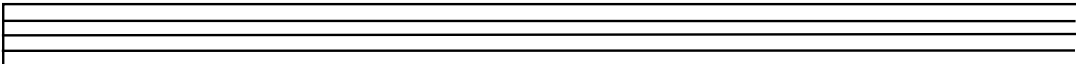

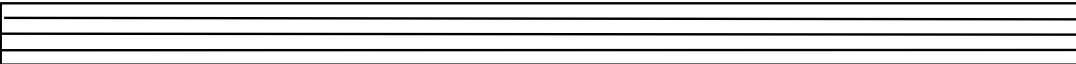
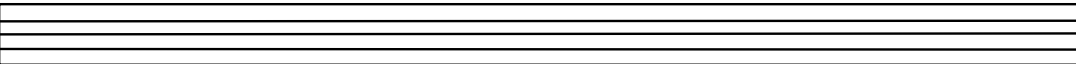
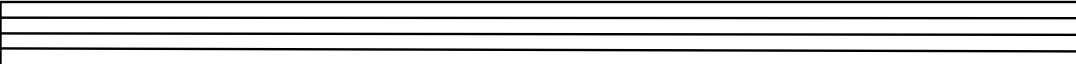
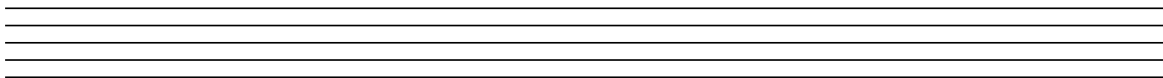

# Terco Corazon

Mariachi Sol de Mexico

Arr: Jose Hernandez

Trans: E. Ramirez

Violin A

Violin B

Violin C

Trompeta A

Trompeta B

Voz

Armonia

Guitarrón

Am Dm Am

11

Vln. A

Vln. B

Vln. C

Tpt. A

Tpt. B

Voz

11

Ha pa sa do mu cho tiem po mu cho

Am Am G7

Arm.

11

Gtn.

A A A A

16

Vln. A

Vln. B

Vln. C

Tpt. A

Tpt. B

Voz

tiem po des de que te de je llo ran do'en la'A la me da

16

Arm.

C E7 Am

Gtn.

16

21

Vln. A

Vln. B

Vln. C

21

Tpt. A

Tpt. B

21

Voz

ha pa sa do mu cho tiem po mu cho tiem po des de que yo be

21

Arm.

G7 C

21

Gtn.

26

Vln. A

Vln. B

Vln. C

Tpt. A

Tpt. B

Voz

se tus la bios a la fuer za. Mi ra que'he re ci bi do sin sa

26

Arm.

E7 Am Am G7

Gtn.

**B**

**B**

**B**

**B**

**B**

**B**

**B**

**B**

**B**

31

Vln. A

Vln. B

Vln. C

31

Tpt. A

Tpt. B

31

Voz

bo res y de sai res mi ra que'has ta te'he vis to de'o tros bra zos por tu

31

Arm.

C G7

31

Gtn.

36

Vln. A

Vln. B

Vln. C

Tpt. A

Tpt. B

Voz

ca lle de bi a com pren der que nun ca se ras mi a

36 C E7 Am

Arm.

36

Gtn.

41

Vln. A

Vln. B

Vln. C

41

Tpt. A

Tpt. B

41

Voz

de bia de u na vez bo rrar te de mi vi da. Pe ro'es te

41

Arm.

B7 E7 Am Am

41

Gtn.

46 **C**

Vln. A

Vln. B

Vln. C

46 **C**

Tpt. A

Tpt. B

46 **C**

Voz

ter co co ra zon no te'ol vi da no te'ol vi da

46 **C**  
Dm G7 C

Arm.

46 **C**

Gtn.

51

Vln. A

Vln. B

Vln. C

Tpt. A

Tpt. B

Voz

51

aun que le bus que'un nue vo'a mor ca da di a ca da

51

Arm.

E7

Am

51

Gtn.

61

Vln. A

Vln. B

Vln. C

61

Tpt. A

Tpt. B

61

Voz

na do se'ha'em pe na do vi vir tan so lo pa ra ti

61

Arm.

C E7

61

Gtn.

66 *D.C. al Coda*

Vln. A

Vln. B

Vln. C

66 *D.C. al Coda*

Tpt. A

Tpt. B

66 *D.C. al Coda*

Voz

aun que tu no le'ha gas ca so. ca so.

66 *D.C. al Coda* Am

Arm.

66 *D.C. al Coda*

Gtn.

71

Vln. A

Vln. B

Vln. C

Tpt. A

Tpt. B

Voz

71

Aun que tu no le'ha gas ca so.

71

Am Am Am

Arm.

71

Gtn.

76

Vln. A

Vln. B

Vln. C

76

Tpt. A

Tpt. B

76

Voz

76

Am

Arm.

76

Gtn.

# Terco Corazon

Mariachi Sol de Mexico

Arr: Jose Hernandez

Trans: E. Ramirez

6

12

25

31

37

43

49

61

68 *D.C. al Coda*

74

A 8

B

C

D 7

2

V

⊕

⊕

# Terco Corazon

Mariachi Sol de Mexico

Arr: Jose Hernandez

Trans: E. Ramirez

6

12

25

31

37

43

49

61

68

74

A 8

B

C

D 7

2

*D.C. al Coda* ⊕

V

# Terco Corazon

Mariachi Sol de Mexico

Arr: Jose Hernandez

Trans: E. Ramirez

6

12

25

31

37

43

49

61

68

74

V

A

8

B

C

D

7

2

D.C. al Coda

# Terco Corazon

Mariachi Sol de Mexico

Arr: Jose Hernandez  
Trans: E. Ramirez

6

12

18

26

32

46

53

58

67

A 2

B 2

C 2

D 4

D.C. al Coda 7

# Terco Corazon

Mariachi Sol de Mexico

Arr: Jose Hernandez  
Trans: E. Ramirez

6

12 **A** 2

18 3

26 **B** 2

32 2 8

46 **C** 2

53

58 **D** 4

67  $\emptyset$  *D.C. al Coda*  $\emptyset$  7

# Terco Corazon

Mariachi Sol de Mexico

Arr: Jose Hernandez

Trans: E. Ramirez

41

B7 E7 Am

45

Am C Dm G7

49

C E7

53

Am

57

D Dm G7

61

C E7

65

Am ⊕ D.C. al Coda

69

Am Am

73

Am Am Am

# Terco Corazon

Mariachi Sol de Mexico

Arr: Jose Hernandez

Trans: E. Ramirez

13 **A**

29 **B**

41

45

C

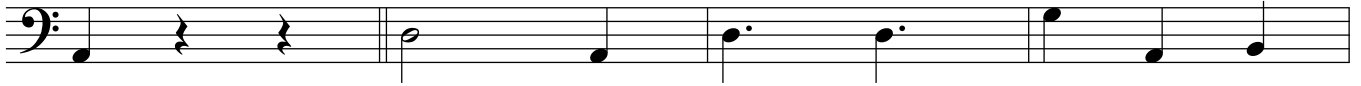

49

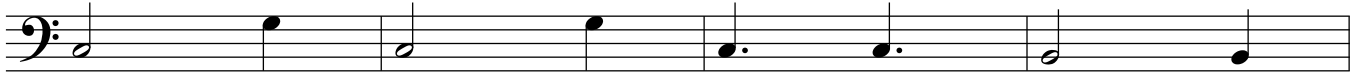

53

57

D

61

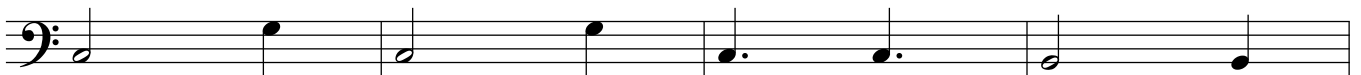

65

*D.C. al Coda*

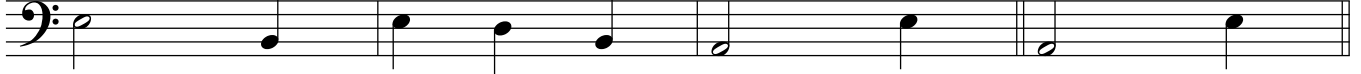

69

73

# Terco Corazon

Mariachi Sol de Mexico

Arr: Jose Hernandez

Trans: E. Ramirez

12 **A**

Ha pa sa do mu cho tiem po mu cho

16

tiem po des de que te de je llo ran do'en la'A la

20

me da ha pa sa do mu cho tiem po mu cho

24

tiem po des de que yo be se tus la bios a la

28 **B**

fuer za. Mi ra que'he re ci bi do sin sa bo res y de

32

sai res mi ra que'has ta te'he vis to de'o tros bra zos por tu

36

ca lle de bi a com pren der que nun ca se ras

40

mi a de bia de u na vez bo rrar te de mi

44 C

vi da. Pe ro'es te ter co co ra zon

48

no te'ol vi da no te'ol vi da aun que le

52

bus que'un nue vo'a mor ca da di a ca da

56 D

di a. Por que'es te ter co co ra zon

60

se'ha'em pe na do se'ha'em pe na do vi vir tan

64

so lo pa ra ti aun que tu no le'ha gas

68 *D.C. al Coda*  $\oplus$

ca so. ca so. Aun que

72

tu no le'ha gas ca so.

76

This Page Left Blank Intentionally