

# PLANNING FOR SUCCESS

<b>Title</b>	Nuestro Gran Amor								
<b>Composer</b>									
<b>Style</b>									
<b>Key Signature</b>									
<b>Time Signature</b>	_____ How many beats per measure? _____ _____ What kind of note gets one beat? _____								
<b>Scales/ Exercises to Practice</b>	<table style="width: 100%; border-collapse: collapse;"> <tr> <td style="width: 15%; padding: 5px;">Violin</td> <td style="border: 1px solid black; height: 30px;"></td> </tr> <tr> <td style="padding: 5px;">B<math>\flat</math> Trumpet</td> <td style="border: 1px solid black; height: 30px;"></td> </tr> <tr> <td style="padding: 5px;">Vihuela/ Guitar</td> <td style="border: 1px solid black; height: 30px;"></td> </tr> <tr> <td style="padding: 5px;">Guitarrón</td> <td style="border: 1px solid black; height: 30px;"></td> </tr> </table>	Violin		B $\flat$ Trumpet		Vihuela/ Guitar		Guitarrón	
Violin									
B $\flat$ Trumpet									
Vihuela/ Guitar									
Guitarrón									
<b>Chords</b>									
<b>Mánicos</b> (Strumming Patterns)	Be sure to include clef, key signature, and time signature.  _____ _____ _____								
<b>Vocabulary</b>	List and define the new terms learned. Be sure to illustrate the corresponding markings where appropriate.								
<b>Notes</b>									

Reproducible

This page may be duplicated for student use

# Nuestro Gran Amor

Mariachi Los Camperos

Compositor: Cuco Sanchez  
Arreglo: Jesus "Chuy" Guzman  
Trans: E. Ramirez

6 *rit.* **A**  $\text{\textcircled{S}}$

Vln. A

Vln. B *rit.* **A**  $\text{\textcircled{S}}$

Vln. C *rit.* **A**  $\text{\textcircled{S}}$

6 *rit.* **A**  $\text{\textcircled{S}}$

Tpt. A

Tpt. B *rit.* **A**  $\text{\textcircled{S}}$

6 *rit.* **A**  $\text{\textcircled{S}}$

Voz

Co mo'el Sol vis le'ha ce to llo

6 *rit.* **A**  $\text{\textcircled{S}}$

Arm. Dm7 G7 *rit.* C C **A**  $\text{\textcircled{S}}$  Cm7

6 *rit.* **A**  $\text{\textcircled{S}}$

Gtn.

11

Vln. A

Vln. B

Vln. C

Tpt. A

Tpt. B

Voz

11

fal ta la lu na  
rar a las pie dras? pues sin el no po dria dar nos  
Cuan do'has vis to'a re se car se'el

11

Arm.

FM7 C C C Em

Gtn.

11

16

Vln. A

Vln. B

Vln. C

Tpt. A

Tpt. B

Voz

Arm.

Gtn.

2nd X only con sord solo

2nd X only con sord solo

luz mar? co mo'el ai re'ha ce fal ta'en el mun do  
Di me tu que'hay e ter no'en el mun do

G7 G7 Dm7 Dm7 G7

21

2nd X only

3

Vln. A

Vln. B

Vln. C

21

Tpt. A

Tpt. B

21

Voz

A si me'ha ces fal ta tu. Si'al gun  
no mas nues tro'a mor y ya. Go lon

21

Arm.

G7 Dm7 G7 C C

21

Gtn.

26 **B**

Vln. A

Vln. B

Vln. C

26 **B**

Tpt. A

26 **B**

Tpt. B

26 **B**

Voz

di a qui sie ras de jar me por mi ma dre que  
dri nas cen zon tles jil gue ros ven gan to dos que'hoy

26 **B** CM7 FM7 C C C7

Arm.

26 **B**

Gtn.

31 *b* *e*.

Vln. A

Vln. B

Vln. C

31

Tpt. A

Tpt. B

31

Voz

no'i ba'a sa ber ni pen sar ni mo rir ni vi vir  
van a'es cu char la can cion mas her mo sa'en el mun do

31

Arm.

C7 F F Dm7 G7 Em

31

Gtn.

37

Vln. A

Vln. B

Vln. C

Tpt. A

Tpt. B

Voz

mu cho me nos llo rar o re ir.  
que'es la ri sa de quien quie ro mas.

Am Dm7 G7 C

Gtn.

violin duet

violin duet

42

Vln. A

Vln. B

Vln. C

42

Tpt. A

Tpt. B

42

Voz

42

Arm.

Dm7 G7 Em Am Dm7 G7

42

Gtn.

48 *D.S. al Coda*  $\text{rit.}$

Vln. A

Vln. B

Vln. C

48 *D.S. al Coda*  $\text{rit.}$

Tpt. A

Tpt. B

48 *D.S. al Coda*  $\text{rit.}$

Voz

Cuan do'has ri sa de quien que ro

48 *D.S. al Coda*  $\text{rit.}$  C C Dm7 G7

Arm.

48 *D.S. al Coda*  $\text{rit.}$

Gtn.

53

Vln. A

Vln. B

Vln. C

53

Tpt. A

Tpt. B

53

Voz

mas.

53

Arm.

C

C

53

Gtn.

# Nuestro Gran Amor

Mariachi Los Camperos

Compositor: Cuco Sanchez

Arreglo: Jesus "Chuy" Guzman

Trans: E. Ramirez

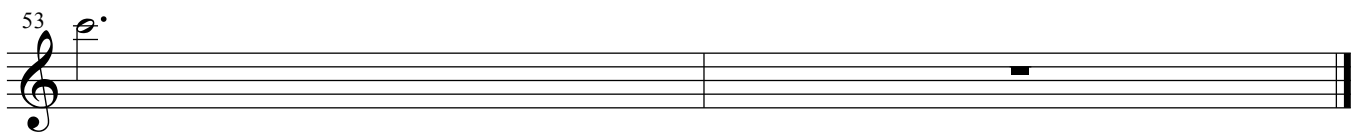
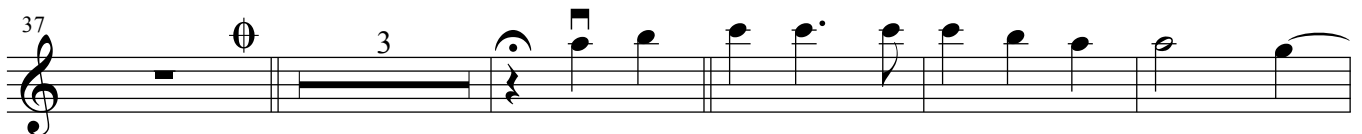
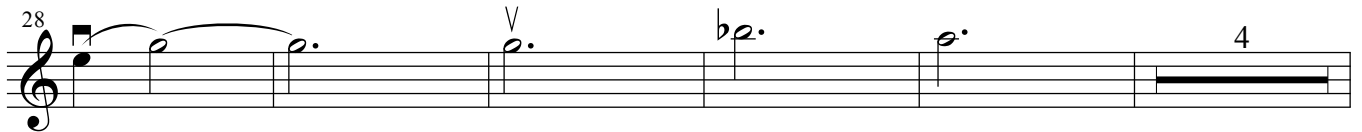
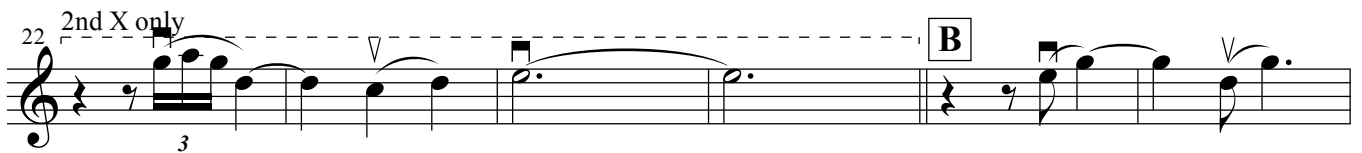
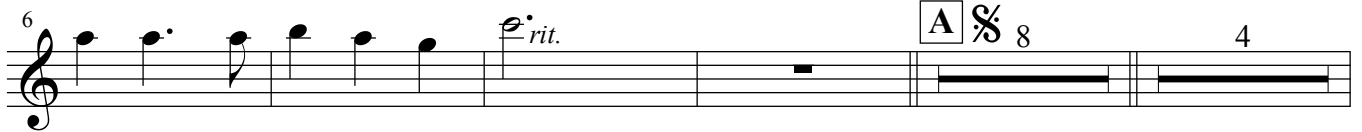
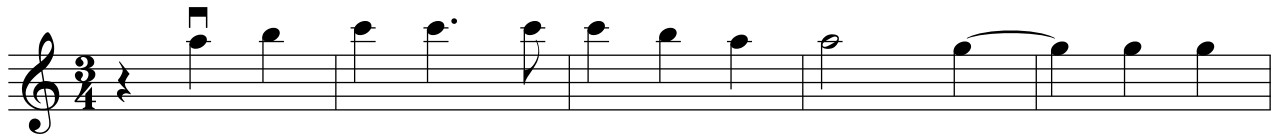

# Nuestro Gran Amor

Mariachi Los Camperos

Compositor: Cuco Sanchez  
Arreglo: Jesus "Chuy" Guzman  
Trans: E. Ramirez

# Nuestro Gran Amor

Mariachi Los Camperos

Compositor: Cuco Sanchez

Arreglo: Jesus "Chuy" Guzman

Trans: E. Ramirez

# Nuestro Gran Amor

Mariachi Los Camperos

Compositor: Cuco Sanchez  
Arreglo: Jesus "Chuy" Guzman  
Trans: E. Ramirez

# Nuestro Gran Amor

Mariachi Los Camperos

Compositor: Cuco Sanchez

Arreglo: Jesus "Chuy" Guzman

Trans: E. Ramirez

# Nuestro Gran Amor

Mariachi Los Camperos

Compositor: Cuco Sanchez

Arreglo: Jesus "Chuy" Guzman

Trans: E. Ramirez

# Nuestro Gran Amor

Mariachi Los Camperos

Compositor: Cuco Sanchez

Arreglo: Jesus "Chuy" Guzman

Trans: E. Ramirez

6

12

18

24

30

36

42

48

54

*rit.*

**A** %

**B**

$\emptyset$

*D.S. al Coda*  $\emptyset$  *rit.*

# Nuestro Gran Amor

Mariachi Los Camperos

Compositor: Cuco Sanchez

Arreglo: Jesus "Chuy" Guzman

Trans: E. Ramirez

8 A

Co mo'el Sol le'ha ce fal ta la lu na  
vis to llo rar a las pie dras?

13

pues sin el no po dria dar nos luz co mo'el ai re'ha ce  
Cuan do'has vis to'a re se car se'el mar? Di me tu que'hay e

19

fal ta'en el mun do A si me'ha ces fal ta  
ter no'en el mun do no mas nues tro'a mor y

24 B

tu. Si'al gun di a qui sie ras de jar me por mi  
ya. Go lon dri nas cen zon tles jil gue ros ven gan

30

ma dre que no'i ba'a sa ber ni pen sar ni mo rir ni vi  
to dos que'hoy van a'es cu char la can cion mas her mo sa'en el

36

vir mu cho me nos llo rar o re ir.  
mun do que'es la ri sa de quien quie ro mas.

42 7 *D.S. al Coda* *rit.*

Cuan do'has ri sa de quien quie ro mas.

54

This Page Left Blank Intentionally