

PLANNING FOR SUCCESS

Title	El Huizache								
Composer									
Style									
Key Signature									
Time Signature	_____ How many beats per measure? _____ _____ What kind of note gets one beat? _____								
Scales/ Exercises to Practice	<table style="width: 100%; border-collapse: collapse;"> <tr> <td style="width: 15%; padding: 5px;">Violin</td> <td style="border: 1px solid black; height: 30px;"></td> </tr> <tr> <td style="padding: 5px;">B\flat Trumpet</td> <td style="border: 1px solid black; height: 30px;"></td> </tr> <tr> <td style="padding: 5px;">Vihuela/ Guitar</td> <td style="border: 1px solid black; height: 30px;"></td> </tr> <tr> <td style="padding: 5px;">Guitarrón</td> <td style="border: 1px solid black; height: 30px;"></td> </tr> </table>	Violin		B \flat Trumpet		Vihuela/ Guitar		Guitarrón	
Violin									
B \flat Trumpet									
Vihuela/ Guitar									
Guitarrón									
Chords									
Mánicos (Strumming Patterns)	Be sure to include clef, key signature, and time signature. <table style="width: 100%; border-collapse: collapse;"> <tr><td style="border-bottom: 1px solid black; height: 15px;"></td></tr> <tr><td style="border-bottom: 1px solid black; height: 15px;"></td></tr> <tr><td style="border-bottom: 1px solid black; height: 15px;"></td></tr> <tr><td style="border-bottom: 1px solid black; height: 15px;"></td></tr> </table>								
Vocabulary	List and define the new terms learned. Be sure to illustrate the corresponding markings where appropriate.								
Notes									

Reproducible

This page may be duplicated for student use

19 21

Vox

VI

V2

V3

T1

T2

Arm

Gtn

28

Vox

VI

V2

V3

T1

T2

Arm

Gtn

36

Vox

Ay cha - ti - ta vi - da

VI

V2

V3

T1

T2

Arm

F C7 C7 F F C7 C7 F

Gtn

45

Vox

mi - a di - ces que te vas de - mi si tu te vas al - gun - di - a pues yo me mue - ro por ti - a Que cul - pa tie - ne'el hui -
 ren - te tie - ne' u - ha pan - a - de - ri - - a a los ca - sa - dos les ven - de y los sol - te - ros les fi - a

VI

V2

V3

T1

T2

Arm

C7 C7 F F C7 C7 F F

Gtn

< EL HUIZACHE >

53

Vox

za - che de'ha-ber na - ci - do'en el lla - no me gus - ta mas el hua - ra - che que'e-se cho - clo'a - me - ri - ca - no

VI

za - che de'ha-ber na - ci - do'en el lla - no me gus - ta mas el hua - ra - che que'e-se cho - clo'a - me - ri - ca - no

V2

za - che de'ha-ber na - ci - do'en el lla - no me gus - ta mas el hua - ra - che que'e-se cho - clo'a - me - ri - ca - no

V3

za - che de'ha-ber na - ci - do'en el lla - no me gus - ta mas el hua - ra - che que'e-se cho - clo'a - me - ri - ca - no

T1

T2

Arm

53 C7 C7 F F C7 C7 F

Gtn

60

Vox

VI

V2

V3

T1

T2

Arm

60 F C7 C7 F F C7 C7 F F C7

Gtn

70 *To Coda* *D.S. al Coda*

Vox

70 *To Coda* *D.S. al Coda* La ve - ci - na de'a - lla'en

VI

70 *To Coda* *D.S. al Coda*

V2

70 *To Coda* *D.S. al Coda*

V3

70 *To Coda* *D.S. al Coda*

T1

70 *To Coda* *D.S. al Coda*

T2

70 *To Coda* *D.S. al Coda*

Arm

70 C7 F F C7 *To Coda* C7 F *D.S. al Coda*

Gtn

70 *To Coda* *D.S. al Coda*

77 \oplus *Fine*

Vox

77 \oplus *Fine*

VI

77 \oplus *Fine*

V2

77 \oplus *Fine*

V3

77 \oplus *Fine*

T1

77 \oplus *Fine*

T2

77 \oplus *Fine*

Arm

77 \oplus C7 F F C7 C7 F C7 C7 F *Fine*

Gtn

77 \oplus *Fine*

< EL HUIZACHE >

Mariachi Cobre
SM Carrillo

Violin 1

< EL HUIZACHE >

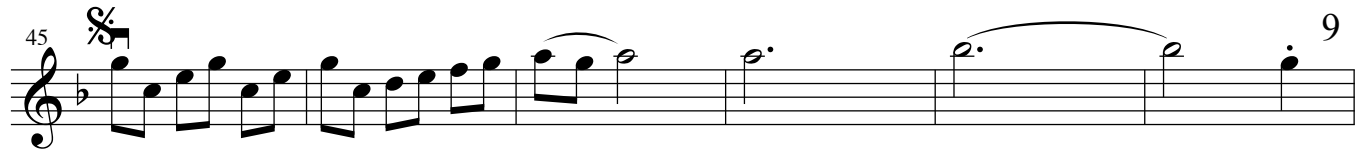
45 

51 
Que cul - pa tie - ne'el hui - za - che de'ha - ber na - ci - do'en el lla - no me gus - ta

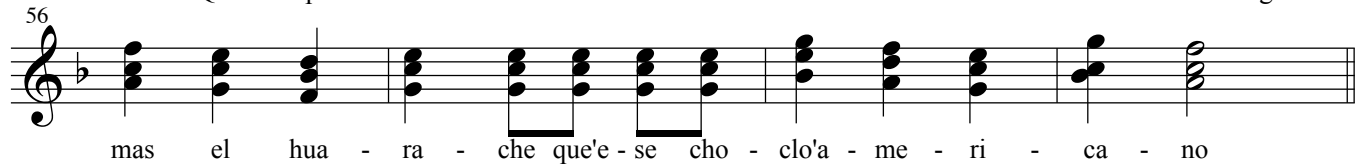
56 
mas el hua - ra - che que'e - se cho - clo'a - me - ri - ca - no

60 

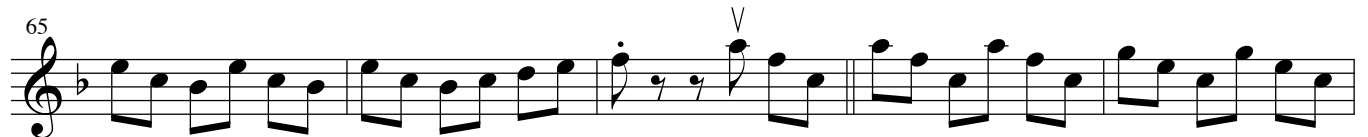
65 

70 
To Coda

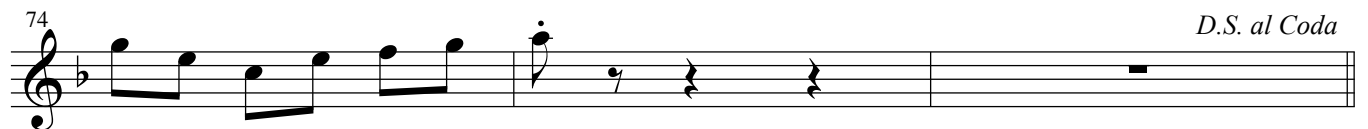
74 
D.S. al Coda

77 

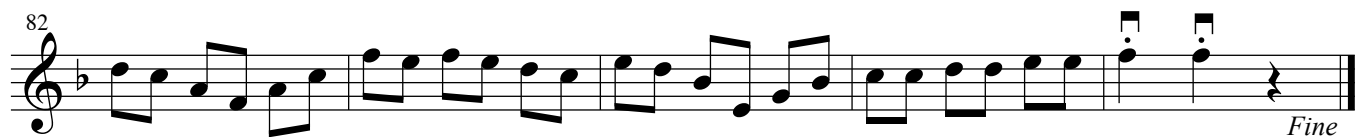
82 
Fine

< EL HUIZACHE >

Mariachi Cobre

SM Carrillo

Violin 2

< EL HUIZACHE >

45

51

Que cul-pa tie - ne'el hui - za - che de'ha-ber na - ci - do'en el lla - no me gus-ta

56

mas el hua - ra - che que'e - se cho - clo'a - me - ri - ca - no

60

65

70

To Coda

74

D.S. al Coda

77

82

Fine

< EL HUIZACHE >

Mariachi Cobre
SM Carrillo

6

11

16

22

28

33

39

45 

51 

Que cul-pa tie - ne'el hui - za - che de'ha-ber na - ci - do'en el lla - no me gus-ta

56 

mas el hua - ra - che que'e - se cho - clo'a - me - ri - ca - no

60 

65 

70  *To Coda*

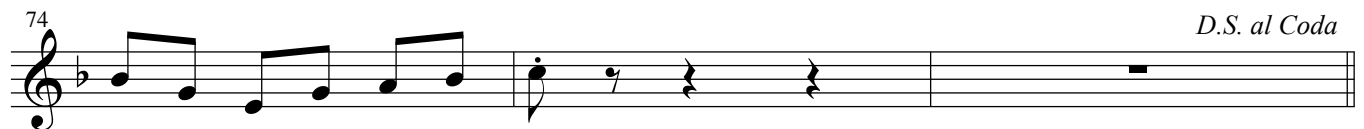
74  *D.S. al Coda*

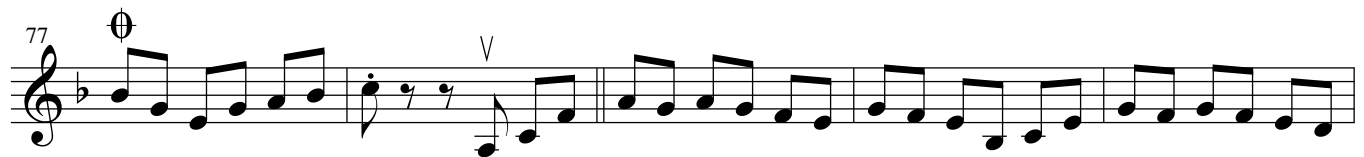
77 

82  *Fine*

< EL HUIZACHE >

Mariachi Cobre
SM Carrillo

5 7

16

22

28 7

39

45 8 7 7

71 *To Coda* *D.S. al Coda*

77

82 *Fine*

< EL HUIZACHE >

Mariachi Cobre
SM Carrillo

5 7

16

22

28 7

40

45 8 7 7

71 *To Coda* *D.S. al Coda*

77

82 *Fine*

< EL HUIZACHE >

Mariachi Cobre
SM Carrillo

5 8 F C7 C7

17 F F C7 C7 F

22 F C7 C7 B \flat B \flat Am Gm F

28 F C7 C7 F F

33 C7 C7 F F C7 C7

39 F F C7 C7 F

45 C7 C7 F F C7 C7

51 F F C7 C7 F F

57 C7 C7 F F C7

62 C7 F F C7 C7 F

68 F C7 C7 F F C7 *To Coda*

74 C7 F F *D.S. al Coda*

77 C7 F F C7 C7

82 F C7 C7 F *Fine*

< EL HUIZACHE >

Mariachi Cobre
SM Carrillo

68

To Coda

74

D.S. al Coda

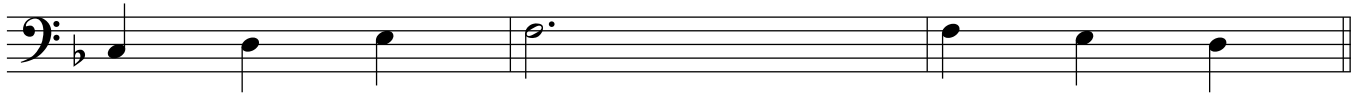

77

ϕ

82

Fine

< EL HUIZACHE >

Mariachi Cobre
SM Carrillo

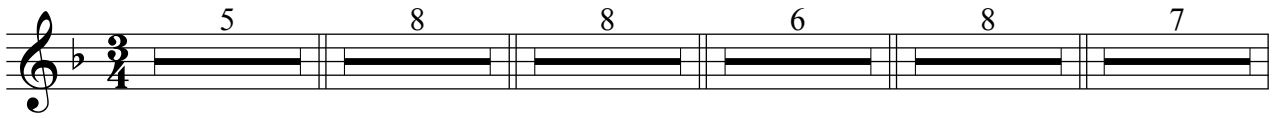

43 

Ay cha - ti - ta vi - da mi - a di - ces que te vas de
fren - te tie - ne'u - na pan - a - de -

47

mi si tu te vas al - gun - di - a pues yo me mue - ro por ti Que cul - pa
mi - - a a los ca - sa - dos les ven - de y los sol - te - ros les fi - a

52

tie - ne'el hui - za - che de'ha - ber na - ci - do'en el lla - no me gus - ta mas el hua - ra - che que'e - se cho -

58

clo'a - me - ri - ca - no

La ve - ci - na de'a - lla'en

77 

Fine