

# PLANNING FOR SUCCESS

<b>Title</b>	El Gusto								
<b>Composer</b>									
<b>Style</b>									
<b>Key Signature</b>									
<b>Time Signature</b>	_____ How many beats per measure? _____ _____ What kind of note gets one beat? _____								
<b>Scales/ Exercises to Practice</b>	<table style="width: 100%; border-collapse: collapse;"> <tr> <td style="width: 15%; padding: 5px;">Violin</td> <td style="border: 1px solid black; height: 30px;"></td> </tr> <tr> <td style="padding: 5px;">B<math>\flat</math> Trumpet</td> <td style="border: 1px solid black; height: 30px;"></td> </tr> <tr> <td style="padding: 5px;">Vihuela/ Guitar</td> <td style="border: 1px solid black; height: 30px;"></td> </tr> <tr> <td style="padding: 5px;">Guitarrón</td> <td style="border: 1px solid black; height: 30px;"></td> </tr> </table>	Violin		B $\flat$ Trumpet		Vihuela/ Guitar		Guitarrón	
Violin									
B $\flat$ Trumpet									
Vihuela/ Guitar									
Guitarrón									
<b>Chords</b>									
<b>Mánicos (Strumming Patterns)</b>	Be sure to include clef, key signature, and time signature.  <table style="width: 100%; border-collapse: collapse;"> <tr><td style="border-bottom: 1px solid black; height: 15px;"></td></tr> <tr><td style="border-bottom: 1px solid black; height: 15px;"></td></tr> <tr><td style="border-bottom: 1px solid black; height: 15px;"></td></tr> <tr><td style="border-bottom: 1px solid black; height: 15px;"></td></tr> </table>								
<b>Vocabulary</b>	List and define the new terms learned. Be sure to illustrate the corresponding markings where appropriate.								
<b>Notes</b>									

Reproducible

This page may be duplicated for student use

# El Gusto

Score

Vargas / Fuentes

Lento - Accel...

8

Vln. 1

Vln. 2

Vln. 3

Tpta. 1

Tpta. 2

Arm. D A7 A7

Gtrón.

Voz

11

Vln. 1

Vln. 2

Vln. 3

Tpta. 1

Tpta. 2

Arm. D D A7 A7 D

Gtrón.

Voz

16

Vln. 1

Vln. 2

Vln. 3

Tpta. 1

Tpta. 2

Arm. E7 A7 A7 D E7

Gtrón.

Voz

21

Vln. 1

Vln. 2

Vln. 3

Tpta. 1

Tpta. 2

Arm. A7 A7 D E7 A7

Gtrón.

Voz

Da - te gus - to vi - da mi - a que yo me da-rie\_o - tro tan - to, que  
 ba cuan - do me que-de dor-mi - do, cuan-

26

Vln. 1

Vln. 2

Vln. 3

Tpta. 1

Tpta. 2

Arm. A7 D E7 A7 A7

Gtrón.

Voz

yo me da-rie\_o-tro tan - to da - te gus - to vi - da mi - a. No va-ya ser al-gun di - do me que-de dor-mi - do can - tan - do\_el gus-ti - to\_es-ta - ba. Mi ma ma me des-per-ta -

31

Vln. 1

Vln. 2

Vln. 3

Tpta. 1

Tpta. 2

Arm. D E7 A7 A7 D

Gtrón.

Voz

- a el gus-to se vuel - va llan - to el gus-to se vuel - va llan - to da - te gus - ba yo me\_hacia\_el des-en - ten - di - do pa - ra ver si me de - ja - ba o - tro ra -

36 2

Vln. 1

Vln. 2

Vln. 3

Tpta. 1

Tpta. 2

Arm. E7 A7 G D E7 A7

Gtrón.

Voz

- to vi - da mi - a. — Ay la, la, la, ay la, la.

- ti - to con - ti - go. —

42 3

Vln. 1

Vln. 2

Vln. 3

Tpta. 1

Tpta. 2

Arm. G D E7 A7 A7

Gtrón.

Voz

Ay la, la, la, ay la, la. Es - te gus - to es el de - mo -

Can - tan - do el gus - ti - to es - ta -

47

Vln. 1

Vln. 2

Vln. 3

Tpta. 1

Tpta. 2

Arm.

Gtrón.

Voz

- nio que a los muer - tos re - su - ci - ta. Sa - len - de la se - pul - tu - ra mo - vien - do  
 - ba cuan - do me que - de dor - mi - do. Mi ma - ma me des - per - ta - ba yo me hacia el

52

Vln. 1

Vln. 2

Vln. 3

Tpta. 1

Tpta. 2

Arm.

Gtrón.

Voz

4

E7 A7 G D E7 A7

— la ca - be - ci - ta. —  
 — des - en - ten - di - do. —

58

5

Vln. 1

Vln. 2

Vln. 3

Tpta. 1

Tpta. 2

Arm. G D E7 A7 A7 D

Gtrón.

Voz

64

Vln. 1

Vln. 2

Vln. 3

Tpta. 1

Tpta. 2

Arm. D A7 A7 D D

Gtrón.

Voz

69

Vln. 1

Vln. 2

Vln. 3

Tpta. 1

Tpta. 2

Arm.

Gtrón.

Voz

A7 A7 D D A7 A7

75

Vln. 1

Vln. 2

Vln. 3

Tpta. 1

Tpta. 2

Arm.

Gtrón.

Voz

D E7 A7 A7 A7

Can - tan do\_el \_\_\_\_\_ gus-ti - to\_es-ta

80

Vln. 1

Vln. 2

Vln. 3

Tpta. 1

Tpta. 2

Arm.

Gtrón.

Voz

85

Vln. 1

Vln. 2

Vln. 3

Tpta. 1

Tpta. 2

Arm.

Gtrón.

Voz

91

Vln. 1

Vln. 2

Vln. 3

91

Tpta. 1

Tpta. 2

91

Arm. A7 A7 D

Gtrón.

91

Voz

This Page Left Blank Intentionally

# El Gusto

Violin 1

Vargas / Fuentes

Lento - Accel...

5

8

12

19

25

31

38

3

El Gusto

Vln 1

46

52

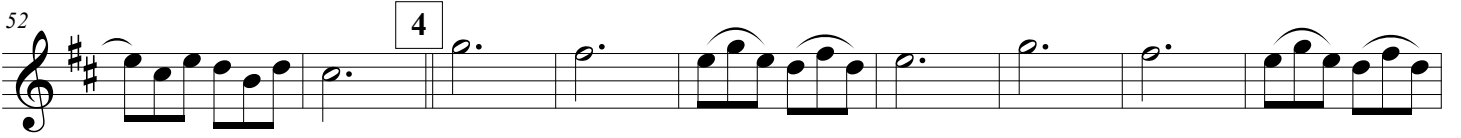

61

68

74

80

86

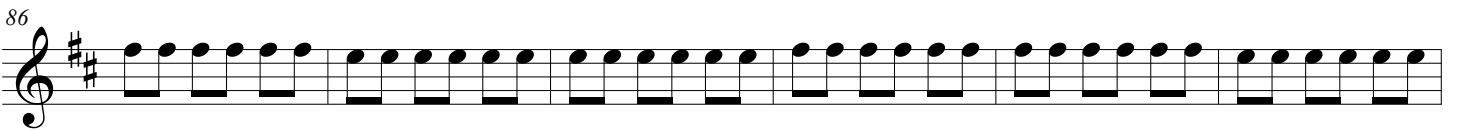

92

# El Gusto

Violin 2

Vargas / Fuentes

Lento - Accel...

5

8

12

19

25

32

39

1

2

3

# El Gusto

Violin 3

Vargas / Fuentes

Lento - Accel...

50 4

58 5

65

71 1.

77 2.

83

89

# El Gusto

Trumpet in B $\flat$  1

Vargas / Fuentes

Lento - Accel...

5

9

14

20

1

28

37

2

345

Trpt 1

45<sup>4</sup>

56<sup>2</sup>

68

76

84

90

# El Gusto

Trumpet in B $\flat$  2

Vargas / Fuentes

Lento - Accel...

5

8

11

16

23

31

39

1

2

3

Trpt 2

47 4

56 5

64

70 1.

76 2.

82

88

# El Gusto

Vihuela

Vargas / Fuentes

Lento - Accel...

5

7

10

13

18

23

29

D

A7

D

A7

A7

D

E7

A7

D

E7

A7

D

E7

A7

A7

D

E7

A7

A7

1

Arm

35 D E7 A7 **2** G D E7

41 A7 G D E7 **3** A7 A7

47 D E7 A7 A7 D E7

53 A7 **4** G D E7 A7

58 G D E7 A7 **5** A7

63 D D A7 A7 D

68 D A7 A7 D D **1.** A7

74 A7 D E7 A7 A7

Vih

79

A7 A7 D D A7

84

A7 D D A7 A7

89

D D A7 A7

94

D

This Page Left Blank Intentionally

# El Gusto

Guitarron

Vargas / Fuentes

Lento - Accel...

5

11

18

26

34

42

50

58

5

66

1.

74

2.

82

90

# El Gusto

Voice

Vargas / Fuentes

Lento - Accel...

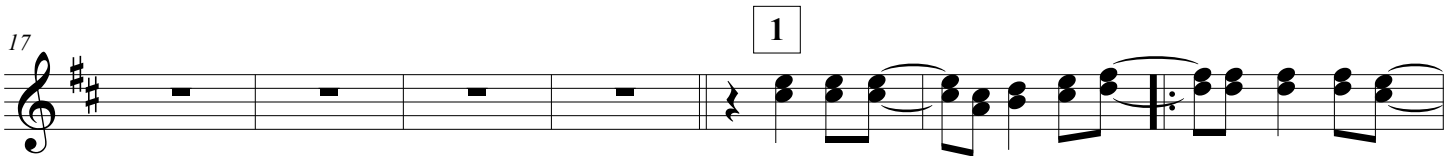
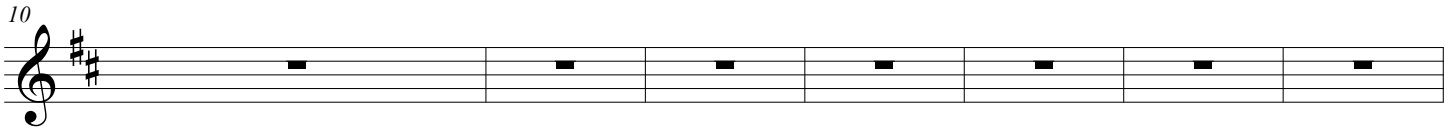
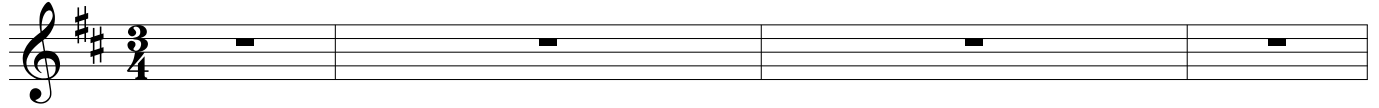

Da-te gus - to vi - da mi - a que yo me  
ba cuan-do me

— da-rie\_o - tro tan - to, — que yo me da-rie\_o-tro tan - to da - te gus -  
— que-de dor-mi - do, — cuan - do me que-de dor-mi - do can - tan - do\_el

- to vi - da mi - a. — No va - ya ser al - gun di - a el gus - to —  
— gus-ti - to\_es-ta - ba. — Mi ma ma me des-per - ta - ba yo me\_ha-cia\_el

— se vuel-va llan - to — el gus-to se vuel-va llan - to da-te gus - to vi-da mi -  
— des-en-ten-di - do — pa - ra ver si me de - ja - ba o-tro ra - ti-to con-ti -

- a. — Ay la, la, la, ay la, la. Ay la, la, la, ay la,  
- go. —

345

la. Es - te gus - to es el de - mo - nio que a los muer - tos re - su - ci -  
Can - tan - do el gus - ti - to es - ta - ba cuan - do me que - de dor - mi -

49

- ta. Sa - len de la se - pul - tu - ra mo - vien - do la ca - be - ci - ta. do.  
- do. Mi ma - ma me des - per - ta - ba yo me ha - cia el des - en - ten - di - do.

454

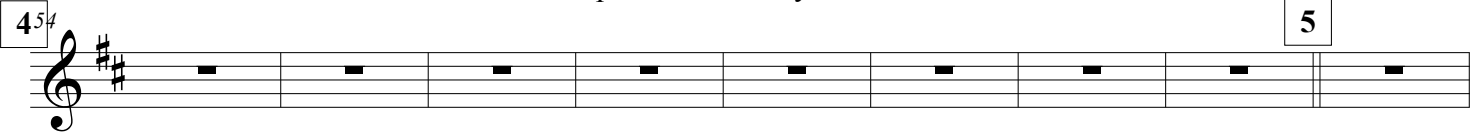

5

63

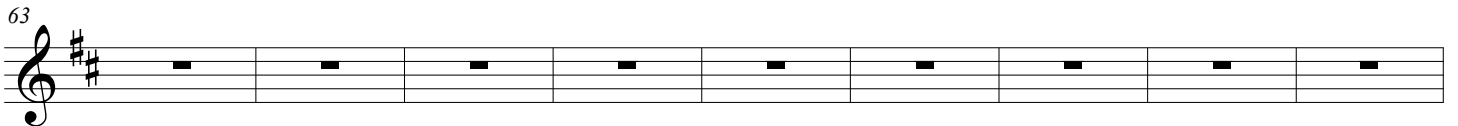

1.

72

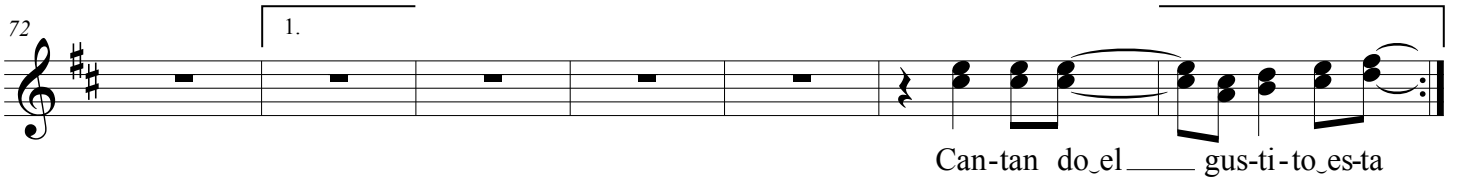

Can - tan do el gus - ti - to es - ta

79

2.

86

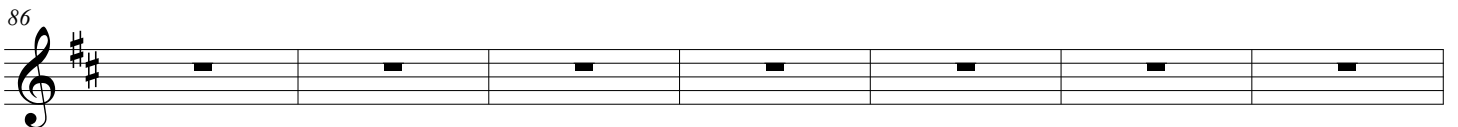

1.

93

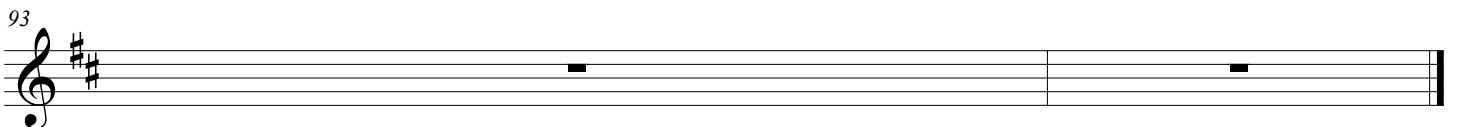

1.

This Page Left Blank Intentionally