

# PLANNING FOR SUCCESS

<b>Title</b>	Bugler's Holiday								
<b>Composer</b>									
<b>Style</b>									
<b>Key Signature</b>									
<b>Time Signature</b>	_____ How many beats per measure? _____ _____ What kind of note gets one beat? _____								
<b>Scales/ Exercises to Practice</b>	<table style="width: 100%; border-collapse: collapse;"> <tr> <td style="width: 15%; padding: 5px;">Violin</td> <td style="border: 1px solid black; height: 20px;"></td> </tr> <tr> <td style="padding: 5px;">B<math>\flat</math> Trumpet</td> <td style="border: 1px solid black; height: 20px;"></td> </tr> <tr> <td style="padding: 5px;">Vihuela/ Guitar</td> <td style="border: 1px solid black; height: 20px;"></td> </tr> <tr> <td style="padding: 5px;">Guitarrón</td> <td style="border: 1px solid black; height: 20px;"></td> </tr> </table>	Violin		B $\flat$ Trumpet		Vihuela/ Guitar		Guitarrón	
Violin									
B $\flat$ Trumpet									
Vihuela/ Guitar									
Guitarrón									
<b>Chords</b>									
<b>Mánicos</b> (Strumming Patterns)	Be sure to include clef, key signature, and time signature.  _____ _____ _____								
<b>Vocabulary</b>	List and define the new terms learned. Be sure to illustrate the corresponding markings where appropriate.								
<b>Notes</b>									

Reproducible

This page may be duplicated for student use

# Bugler's Holiday

Leroy Anderson

Violin

Trumpet in B $\flat$  1

Trumpet in B $\flat$  2

Trumpet in B $\flat$  3

Armonia

Bajo

Vln.

B $\flat$  Tpt. 1

B $\flat$  Tpt. 2

B $\flat$  Tpt. 3

Gtr.

Bass

*ffff*

G7

Dm7

G7

Dm7

G7

Dm7

4

14

Vln.

B $\flat$  Tpt. 1

B $\flat$  Tpt. 2

B $\flat$  Tpt. 3

Gtr.

Bass

18

Vln.

B $\flat$  Tpt. 1

B $\flat$  Tpt. 2

B $\flat$  Tpt. 3

Gtr.

Bass

6

Vln. 22

B $\flat$  Tpt. 1 22

B $\flat$  Tpt. 2 22

B $\flat$  Tpt. 3 22

Gtr. 22

Bass 22

B

C

G7

C

B

C

Vln. 26

B $\flat$  Tpt. 1 26

B $\flat$  Tpt. 2 26

B $\flat$  Tpt. 3 26

Gtr. 26

Bass 26

Dm7

G7

30

Vln.

B $\flat$  Tpt. 1

B $\flat$  Tpt. 2

B $\flat$  Tpt. 3

Gtr.

Bass

34

Vln.

B $\flat$  Tpt. 1

B $\flat$  Tpt. 2

B $\flat$  Tpt. 3

Gtr.

Bass

Vln. 38

B $\flat$  Tpt. 1 38 TACET 2ND X

B $\flat$  Tpt. 2

B $\flat$  Tpt. 3

Gtr. 38 C G7 C

Bass

Vln. 41 1.

B $\flat$  Tpt. 1 41 1.

B $\flat$  Tpt. 2 41 1.

B $\flat$  Tpt. 3 41 1.

Gtr. 41 1. C7

Bass 41 1.

44

Vln.

B $\flat$  Tpt. 1

B $\flat$  Tpt. 2

B $\flat$  Tpt. 3

Gtr.

Bass

44

44

44

47

Vln.

B $\flat$  Tpt. 1

B $\flat$  Tpt. 2

B $\flat$  Tpt. 3

Gtr.

Bass

47

47

47

47

47

50

Vln.

B $\flat$  Tpt. 1

B $\flat$  Tpt. 2

B $\flat$  Tpt. 3

Gtr.

Bass

Fm6

53

Vln.

B $\flat$  Tpt. 1

B $\flat$  Tpt. 2

B $\flat$  Tpt. 3

Gtr.

Bass

G7

56

Vln.

B $\flat$  Tpt. 1

B $\flat$  Tpt. 2

B $\flat$  Tpt. 3

Gtr.

Bass

59

Vln.

B $\flat$  Tpt. 1

B $\flat$  Tpt. 2

B $\flat$  Tpt. 3

Gtr.

Bass

12

62

Vln.

B $\flat$  Tpt. 1

B $\flat$  Tpt. 2

B $\flat$  Tpt. 3

62

Gtr.

Bass

C7

65

Vln.

B $\flat$  Tpt. 1

B $\flat$  Tpt. 2

B $\flat$  Tpt. 3

65

Gtr.

Bass

F

68

Vln.

B $\flat$  Tpt. 1

B $\flat$  Tpt. 2

B $\flat$  Tpt. 3

Gtr.

Bass

71

Vln.

B $\flat$  Tpt. 1

B $\flat$  Tpt. 2

B $\flat$  Tpt. 3

Gtr.

Bass

74

Vln.

B $\flat$  Tpt. 1

B $\flat$  Tpt. 2

B $\flat$  Tpt. 3

Gtr.

Bass

77

Vln.

B $\flat$  Tpt. 1

B $\flat$  Tpt. 2

B $\flat$  Tpt. 3

Gtr.

Bass

80

Vln.

B $\flat$  Tpt. 1

B $\flat$  Tpt. 2

B $\flat$  Tpt. 3

Gtr.

Bass

83

Vln.

B $\flat$  Tpt. 1

B $\flat$  Tpt. 2

B $\flat$  Tpt. 3

Gtr.

Bass

16

86

Vln.

B $\flat$  Tpt. 1

B $\flat$  Tpt. 2

B $\flat$  Tpt. 3

Gtr.

Bass

89

Vln.

B $\flat$  Tpt. 1

B $\flat$  Tpt. 2

B $\flat$  Tpt. 3

Gtr.

Bass

92

Vln.

B $\flat$  Tpt. 1

B $\flat$  Tpt. 2

B $\flat$  Tpt. 3

Gtr.

Bass

Dm7

F

E $\flat$ dim

95

Vln.

B $\flat$  Tpt. 1

B $\flat$  Tpt. 2

B $\flat$  Tpt. 3

Gtr.

Bass

Gm7

C7

F

F

98

Vln.

B $\flat$  Tpt. 1

B $\flat$  Tpt. 2

B $\flat$  Tpt. 3

Gtr.

Bass

101

Vln.

B $\flat$  Tpt. 1

B $\flat$  Tpt. 2

B $\flat$  Tpt. 3

Gtr.

Bass

104

Vln.

B $\flat$  Tpt. 1

B $\flat$  Tpt. 2

B $\flat$  Tpt. 3

Gtr.

Bass

DM7 G7 DM7 C

108

Vln.

B $\flat$  Tpt. 1

B $\flat$  Tpt. 2

B $\flat$  Tpt. 3

Gtr.

Bass

Dm7 G7

112

Vln.

B $\flat$  Tpt. 1

B $\flat$  Tpt. 2

B $\flat$  Tpt. 3

Gtr.

Bass

116

Vln.

B $\flat$  Tpt. 1

B $\flat$  Tpt. 2

B $\flat$  Tpt. 3

Gtr.

Bass

126

Vln.

B $\flat$  Tpt. 1

B $\flat$  Tpt. 2

B $\flat$  Tpt. 3

Gtr.

Bass

G7

129

Vln.

B $\flat$  Tpt. 1

B $\flat$  Tpt. 2

B $\flat$  Tpt. 3

Gtr.

Bass

C

132

Vln.

B $\flat$  Tpt. 1

B $\flat$  Tpt. 2

B $\flat$  Tpt. 3

Gtr.

Bass

C7

F

135

Vln.

B $\flat$  Tpt. 1

B $\flat$  Tpt. 2

B $\flat$  Tpt. 3

Gtr.

Bass

Dm7

G7

Em

Vln. 138 *e*

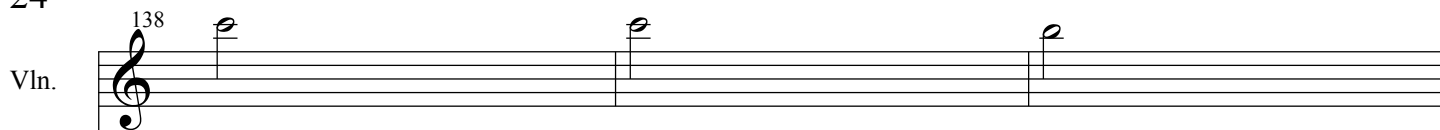

B $\flat$  Tpt. 1 138

B $\flat$  Tpt. 2

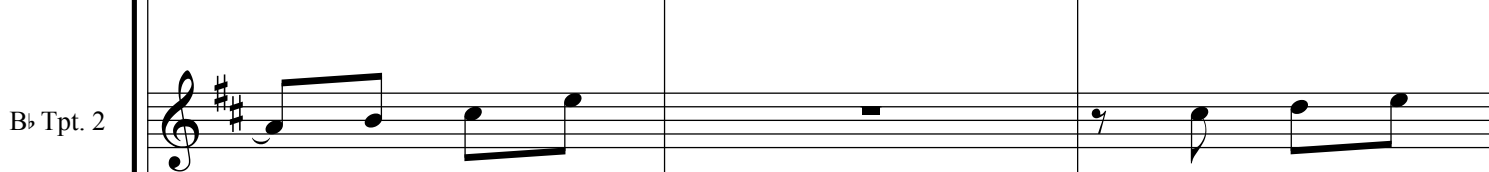

B $\flat$  Tpt. 3

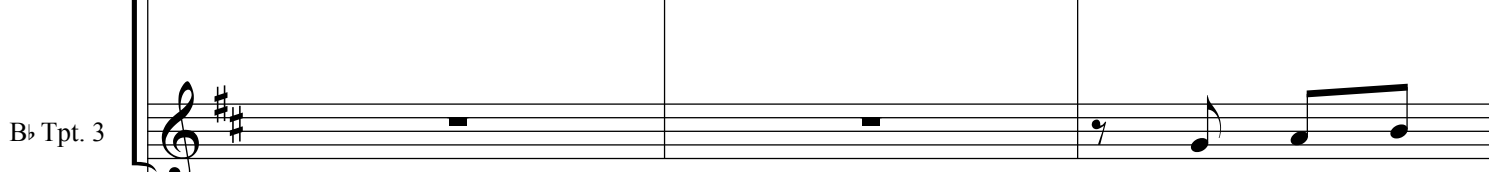

Gtr. 138 Am7 Dm7 G7

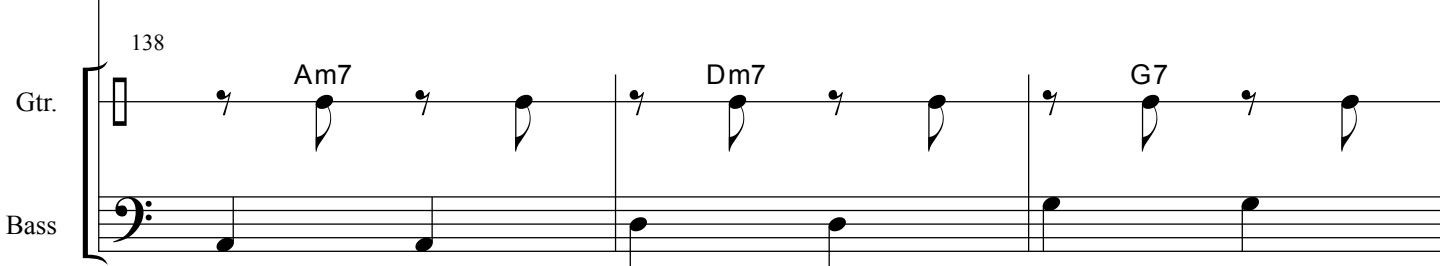

Bass

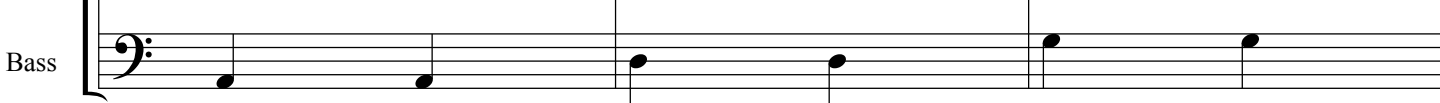

Vln. 141 *e* *#e*

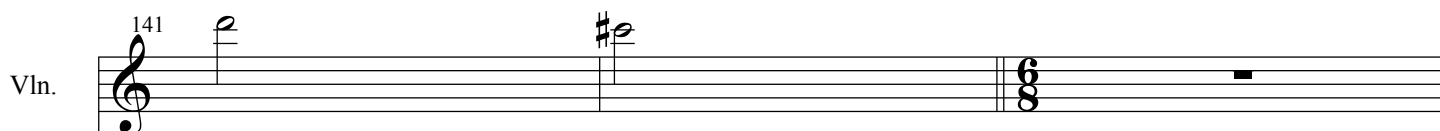

B $\flat$  Tpt. 1 141

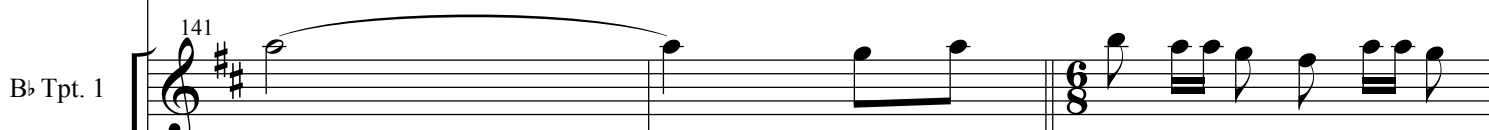

B $\flat$  Tpt. 2

B $\flat$  Tpt. 3

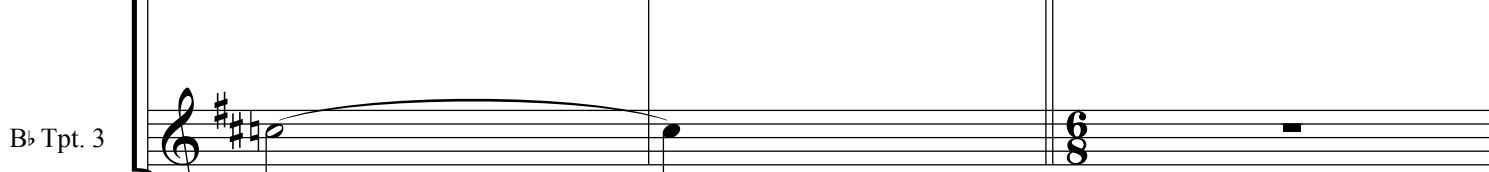

Gtr. 141 Em A7 Dm7 Em

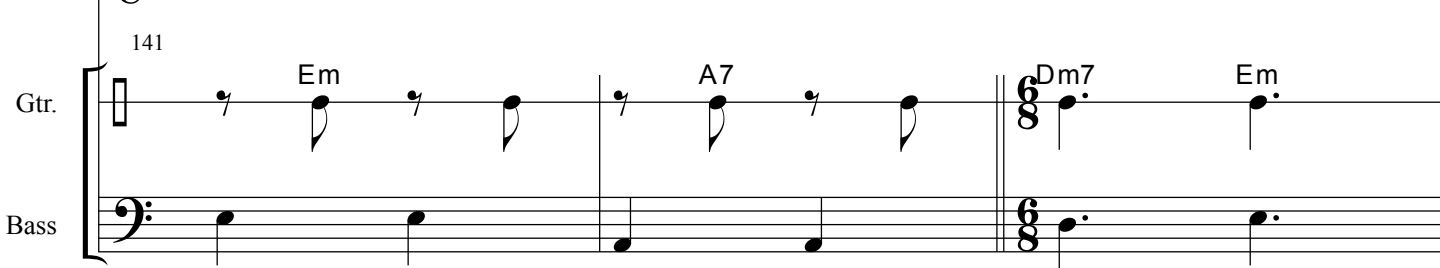

Bass

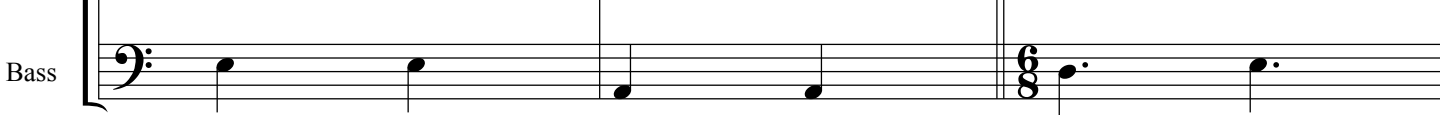

144

Vln.

B $\flat$  Tpt. 1

B $\flat$  Tpt. 2

B $\flat$  Tpt. 3

Gtr.

Bass

147

Vln.

B $\flat$  Tpt. 1

B $\flat$  Tpt. 2

B $\flat$  Tpt. 3

Gtr.

Bass

150

Vln.

B $\flat$  Tpt. 1

B $\flat$  Tpt. 2

B $\flat$  Tpt. 3

Gtr.

Bass

153

Vln.

B $\flat$  Tpt. 1

B $\flat$  Tpt. 2

B $\flat$  Tpt. 3

Gtr.

Bass

156

Vln.

B $\flat$  Tpt. 1

B $\flat$  Tpt. 2

B $\flat$  Tpt. 3

156

Gtr.

Bass

# Bugler's Holiday

Violin

Leroy Anderson

6

12

18

24

30

36

47

58

64

72

77

B

B

1. 6

2. D

4

4

Vln

86

91

97

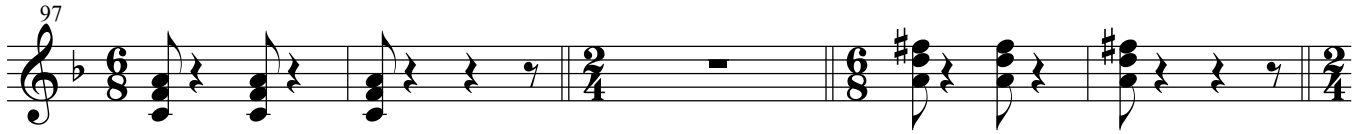

102

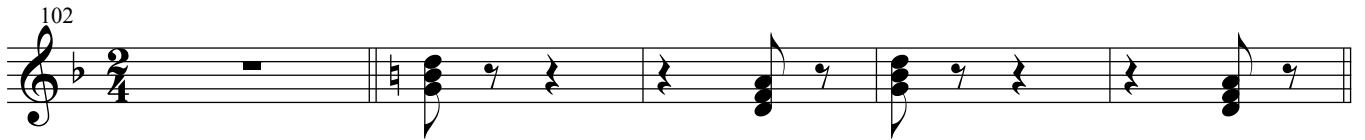

107

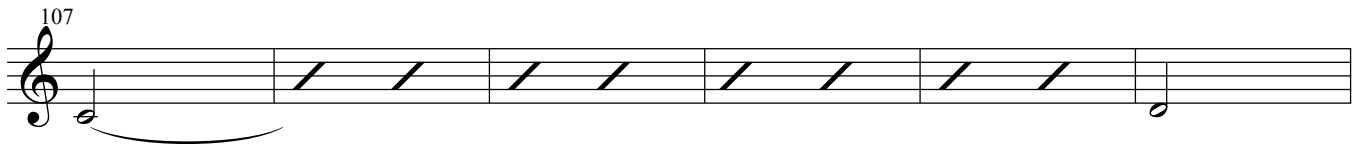

113

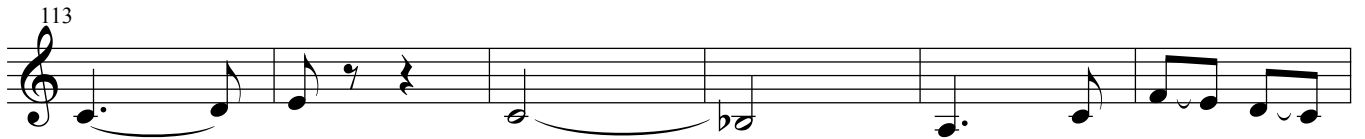

119

125

133

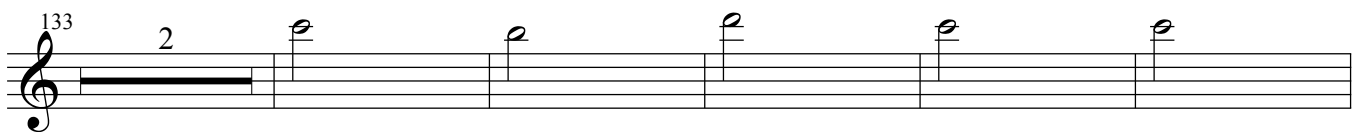

140

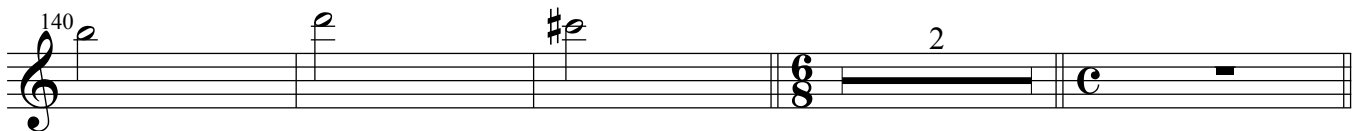

146

153

# Bugler's Holiday

Leroy Anderson

## Trumpet 1

2

6

10

14

18

22

26

30

34

38

42

B

B

TACET 2ND X

1.

46

50

54

58

67

71

75

79

83

87

91

97

Trpt 1

102

3

108

112

116

120

3

126

2

131

2 4

139

143

147

151

155

## Bugler's Holiday

Leroy Anderson

## Trumpet 2

2

8 B

14 B

20

26

32

38 1.

44

50

56 2. D 6 4

70 3

## Bugler's Holiday

Leroy Anderson

## Trumpet 3

2

7

12

18

24

30

36

42

48

54

59

6

4

B

B

B

1.

2.

D

72

78

87

99

105

111

117

125

133

141

147

153

# Bugler's Holiday

Leroy Anderson

## Armonia

Arm

71

F C7 F

77

G7 C C C7 F

83

E<sup>b</sup> F

89

B<sup>b</sup> B<sup>dim</sup> F Dm7 F E<sup>b</sup>dim

95

Gm7 C7 F F F

100

D D D G7 DM7

105

G7 DM7 C Dm7

111

G7 C C7

117

F G7 C G7 C

123

C Dm7 G7

129

C C7 F

135

Dm7 G7 E<sup>m</sup> A<sup>m</sup>7 Dm7 G7

141

146

152

# Bugler's Holiday

Leroy Anderson

## Guitarron

ffff

6

B

12

18

B

24

30

36

1. 2.

43

49

2.

D

56

62

Gtrrn

68

74

80

86

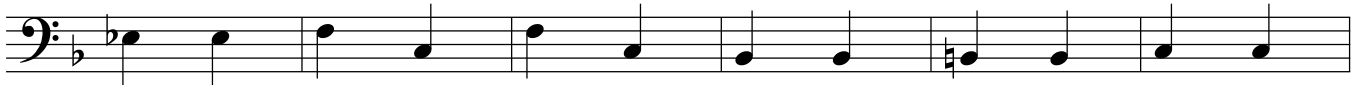

92

97

102

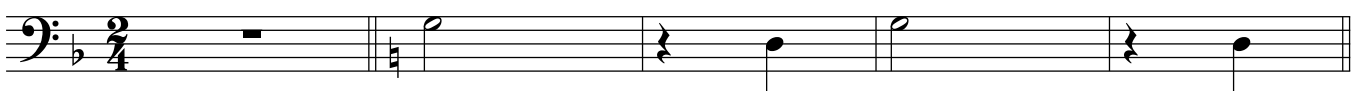

107

113

119

125

131

137

143

148

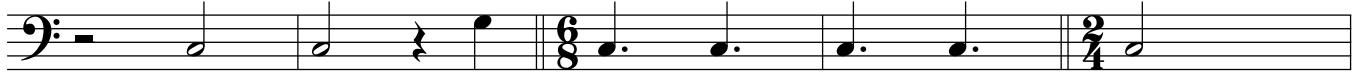

153

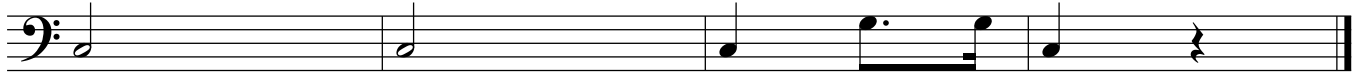

This Page Left Blank Intentionally