

PLANNING FOR SUCCESS

Title	La Bikina								
Composer									
Style									
Key Signature									
Time Signature	_____ How many beats per measure? _____ _____ What kind of note gets one beat? _____								
Scales/ Exercises to Practice	<table style="width: 100%; border-collapse: collapse;"> <tr> <td style="width: 15%; padding: 5px;">Violin</td> <td style="border: 1px solid black; height: 30px;"></td> </tr> <tr> <td style="padding: 5px;">B\flat Trumpet</td> <td style="border: 1px solid black; height: 30px;"></td> </tr> <tr> <td style="padding: 5px;">Vihuela/ Guitar</td> <td style="border: 1px solid black; height: 30px;"></td> </tr> <tr> <td style="padding: 5px;">Guitarrón</td> <td style="border: 1px solid black; height: 30px;"></td> </tr> </table>	Violin		B \flat Trumpet		Vihuela/ Guitar		Guitarrón	
Violin									
B \flat Trumpet									
Vihuela/ Guitar									
Guitarrón									
Chords									
Mánicos (Strumming Patterns)	Be sure to include clef, key signature, and time signature. <table style="width: 100%; border-collapse: collapse;"> <tr><td style="border-bottom: 1px solid black; height: 15px;"></td></tr> <tr><td style="border-bottom: 1px solid black; height: 15px;"></td></tr> <tr><td style="border-bottom: 1px solid black; height: 15px;"></td></tr> <tr><td style="border-bottom: 1px solid black; height: 15px;"></td></tr> </table>								
Vocabulary	List and define the new terms learned. Be sure to illustrate the corresponding markings where appropriate.								
Notes									

Reproducible

This page may be duplicated for student use

La Bikina

Joropo

Ruben Fuentes
Adapted by: E. Ramirez

Guitarron

6

Vln. 1

Vln. 2

Vln. 3

Tpt. 1

Tpt. 2

Armonia

Guitarron

Em Em Dm G7 C

11

Vln. 1

Vln. 2

Vln. 3

Tpt. 1

Tpt. 2

Armonia

Guitarron

B7 Em Em A7 A7

B

5

16

Vln. 1

Vln. 2

Vln. 3

Tpt. 1

Tpt. 2

Armonia

Guitarron

21

Vln. 1

Vln. 2

Vln. 3

Tpt. 1

Tpt. 2

Armonia

Guitarron

26

Vln. 1

Vln. 2

Vln. 3

Tpt. 1

Tpt. 2

Armonia

Guitarron

29

Vln. 1

Vln. 2

Vln. 3

Tpt. 1

Tpt. 2

Armonia

Guitarron

34 C

Vln. 1

Vln. 2

Vln. 3

Tpt. 1

Tpt. 2

Armonia

Guitarron

40

Vln. 1

Vln. 2

Vln. 3

Tpt. 1

Tpt. 2

Armonia

Guitarron

8

D

46

Vln. 1

Vln. 2

Vln. 3

Tpt. 1

Tpt. 2

Armonia

Guitarron

51

Vln. 1

Vln. 2

Vln. 3

Tpt. 1

Tpt. 2

Armonia

Guitarron

56

Vln. 1

Vln. 2

Vln. 3

Tpt. 1

Tpt. 2

Armonia

Guitarron

Dm G7 C B7 Em

61

Vln. 1

Vln. 2

Vln. 3

Tpt. 1

Tpt. 2

Armonia

Guitarron

Cm G Em Am D7 G

10

66

Vln. 1

Vln. 2

Vln. 3

Tpt. 1

Tpt. 2

Armonia

Guitarron

Chords: G, Em, Am, D7, G, A7

71

Vln. 1

Vln. 2

Vln. 3

Tpt. 1

Tpt. 2

Armonia

Guitarron

Chords: Bb, C, G, G, G

76

Vln. 1

Vln. 2

Vln. 3

Tpt. 1

Tpt. 2

Armonia

Guitarron

G

La Bikina

Joropo

Ruben Fuentes
Adapted by: E. Ramirez

Violin I

46

50

D

54

58

V

62

66

70

74

La Bikina

Joropo

Ruben Fuentes
Adapted by: E. Ramirez

Violin 2

A

6

10

14

18

22

26

30

34

38

42

V

B

C

Vln 2

46

50

54

58

62

66

70

74

La Bikina

Joropo

Ruben Fuentes
Adapted by: E. Ramirez

Violin 3

6

10

14

18

22

26

30

34

38

42

A

B

C

La Bikina

Joropo

Ruben Fuentes
Adapted by: E. Ramirez

Trompeta 1

41

45

50

54

58

62

66

70

74

La Bikina

Joropo

Ruben Fuentes
Adapted by: E. Ramirez

Trompeta 2

Section A: Measures 1-16. It begins with a key signature change to A major and a 3/4 time signature. The melody starts with a quarter rest, followed by a quarter note G4, a quarter note A4, and a quarter note B4. A repeat sign follows, leading to a quarter note B4, a quarter note A4, a quarter note G4, and a quarter note F#4. The section concludes with a half note G4 and a half note A4.

Section B: Measures 17-28. It begins with a quarter rest, followed by a quarter note G4, a quarter note A4, and a quarter note B4. A repeat sign follows, leading to a quarter note B4, a quarter note A4, a quarter note G4, and a quarter note F#4. The section concludes with a half note G4 and a half note A4.

Section C: Measures 29-37. It begins with a quarter rest, followed by a quarter note G4, a quarter note A4, and a quarter note B4. A repeat sign follows, leading to a quarter note B4, a quarter note A4, a quarter note G4, and a quarter note F#4. The section concludes with a half note G4 and a half note A4.

La Bikina

Joropo

Ruben Fuentes
Adapted by: E. Ramirez

Armonia

5

9

13

17

21

25

29

33

37

Chord progression (measures 1-4): A, G, G, Am6

Chord progression (measures 5-8): B7, Em, Em, Dm

Chord progression (measures 9-12): G7, C, B7, Em

Chord progression (measures 13-16): Em, A7, A7, F

Chord progression (measures 17-20): D7, G, G, Am6

Chord progression (measures 21-24): B7, Em, Em, Dm

Chord progression (measures 25-28): G7, C, B7, Em

Chord progression (measures 29-32): Cm, G, Em, Am, D7, G

Chord progression (measures 33-36): C, Cm, F7, Bb

Chord progression (measures 37-40): Gm7, Cm, F7, Bb

41 Cm F7 Bb

45 Gm7 Em A7 D7

49 D D7 G G Am6

53 B7 Em Em Dm

57 G7 C B7 Em

61 Cm G Em Am D7 G

65 1 2 G Em Am D7

69 G A7 Bb C

73 G G G G

La Bikina

Joropo

Ruben Fuentes
Adapted by: E. Ramirez

Guitarron

A

5

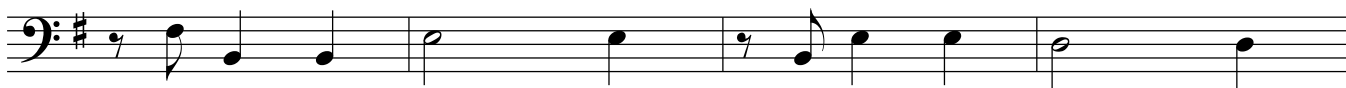

9

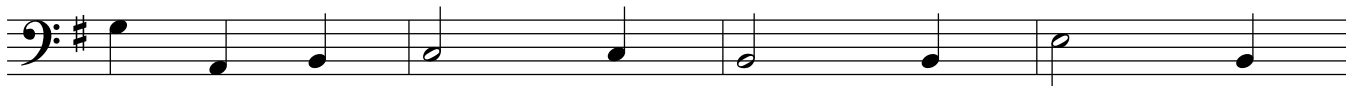

13

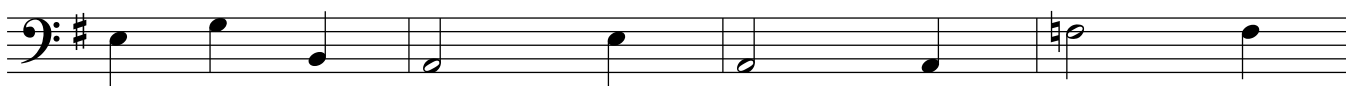

17

B

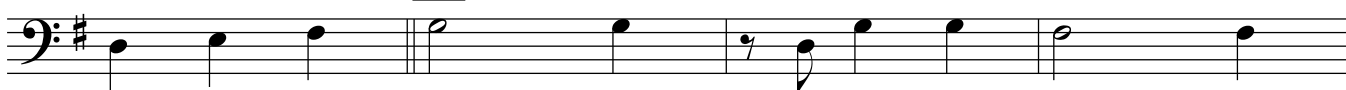

21

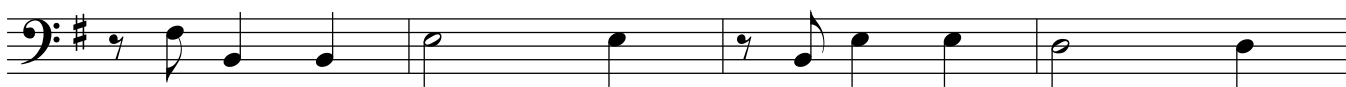

25

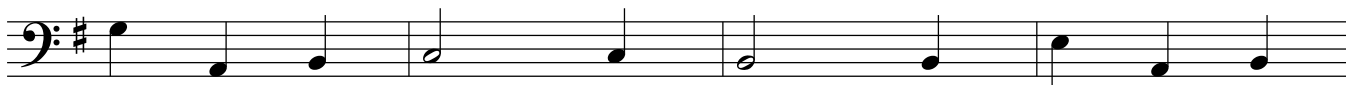

29

33

C

37

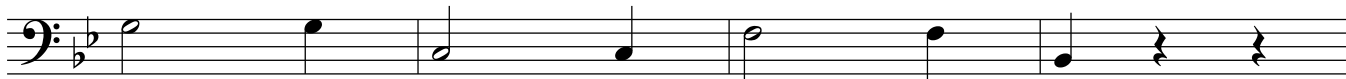

41

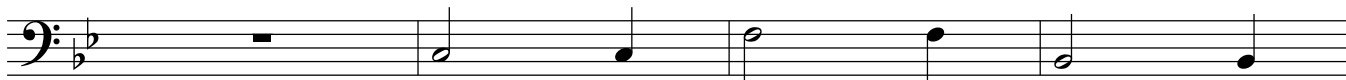

45

49

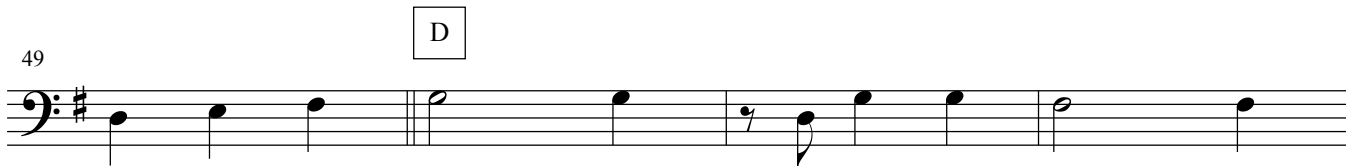

53

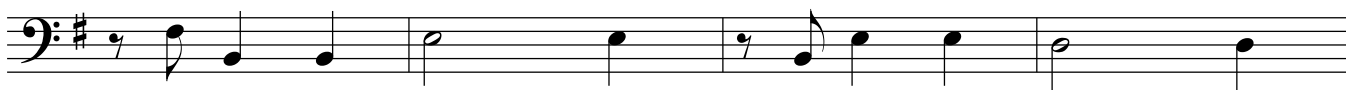

57

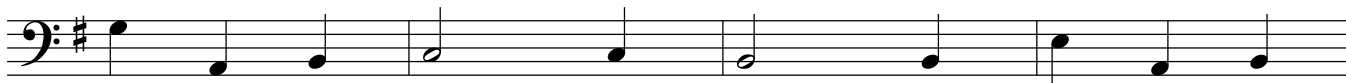

61

65

69

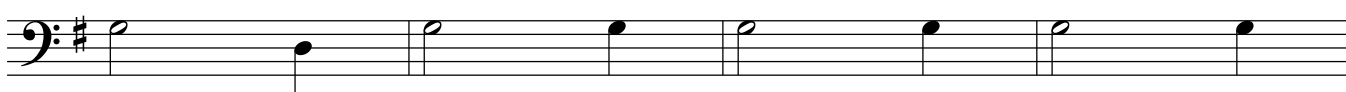

73

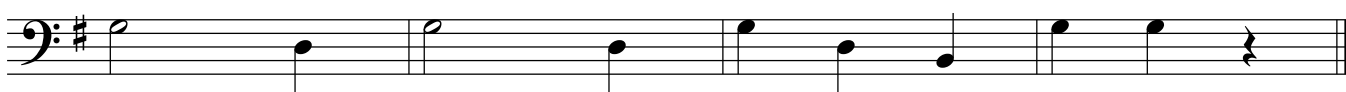

This Page Left Blank Intentionally