

About the Tuesday Night Jam (Reading) Session:

Each year, we gather on Tuesday evening in a casual setting to have a reading session and play through a number of the selections provided in all three (Beginning, Intermediate and Advanced) Courses.

We ask that participants play their primary instrument. Feel free to bring along the beverage of your choice for the evening.

This guitar/vihuela (armonia) book has been prepared for the Beginning Pedagogy Course participants. It contains the parts from the Intermediate & Advanced Pedagogy courses only so be sure to also bring your Beginning course binder to the Mariachi Jam Session.

*NOTE: This book has been configured to print on both sides of the paper for easier page turns. Feel free to print the book in its entirety or simply print the individual parts you prefer to play for each of the selections.*

Anillo de Compromiso  
Vih/Gtr.

59 **B** D<sup>7</sup> G A<sup>7</sup> D

66 A<sup>7</sup> **To Coda**

73 D D A<sup>7</sup>

81 D **D.S. al Coda**  $\emptyset$  D A<sup>7</sup> D

# Como Que No

Angeles Ochoa

Arr: Homero Patron  
Trans: E. Ramirez

Guitar/Vihuela

Como Que No

Gtr/Vih

42

G7 C Em Am7

48

D7 G D7

54

G C

60

G D7 G C D7 G

66

D7 G D7

72

G D7 G G *D.S. al Coda*

78

G D7 G

# Quando Quieras Dejame

As performed by Juan Gabriel

Transcribed by:  
Erik Ramirez

Am G F E7

5 Am G F E7

9 **A** Am Dm

13 E7 Am

17 Am Dm

21 E7 Am

25 **B**  $\otimes$  A7 Dm Am

29 E7 Am

33 A7 Dm Am

37 E7  $\oplus$  Am

# Cuando Quieras Dejame

41 C  
E7 Am

Arm.

45 G7 C F E7

49 E7 Am

53 G7 C F E7

57 *D.S. al Coda*  $\text{\textcircled{O}}$   
Am

61 Am E7 Am

# Flor Silvestre

Cuates Castilla

Arr: Los Camperos de Nati Cano

Trans. By E. Ramirez

41 Am Am E7 Am G F

45 E7 D.C. al Coda Am G F

49 E7 E7 Am

53 C Am G

57 F

61 E7 D Am E7 Am

65 G F

69 E7

73 E7

Arm

77

81

85

89

This page left blank intentionally for ease of page turns.

# LA CULEBRA

RUBEN FUENTES;  
SILVESTRE VARGAS

La Culebra

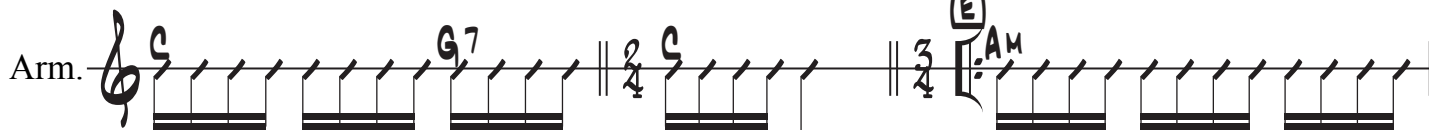
Arm. 

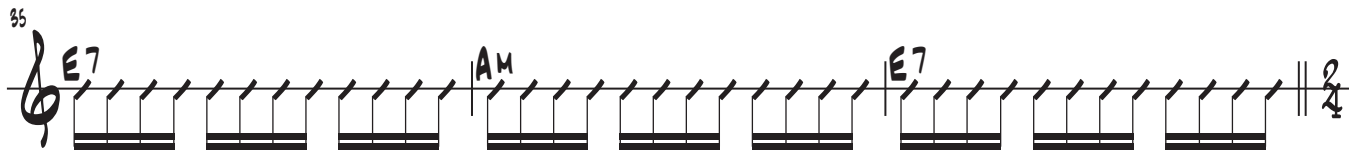
35 

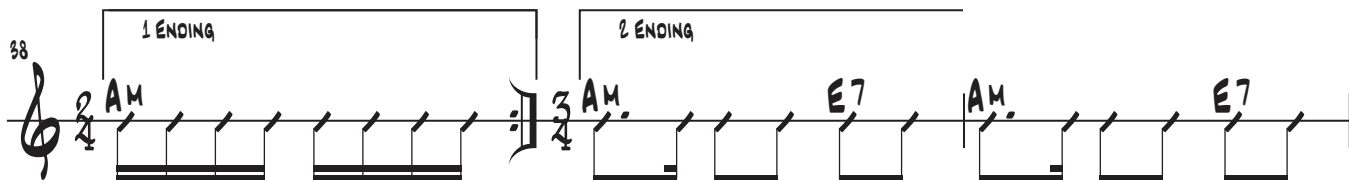
38 

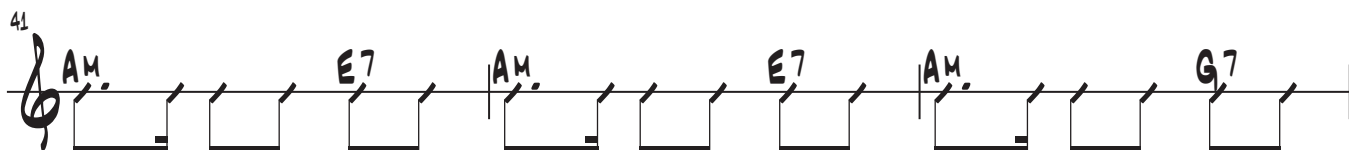
41 

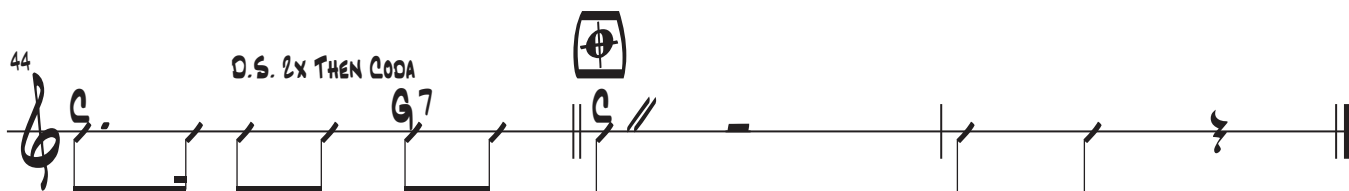
44 

D.S. 2X THEN CODA

# La Feria de Las Flores

Mariachi Sol de Mexico

Arreglo: Jose Hernandez

Transcribed by: E. Ramirez

8

16

24

32

40

48

56

D.S. al Coda

Chords: D, A7, E7, G, B

# La Llorona

Inspired by Mariachi Sol de Mexico

Arr: Jose Hernandez  
Adapted by: Ramirez

# Los Aguacates

Armonía  
Level 2

arr. Jeff Nevin

Armonía A

Armonía B

Son

6

A

B

A7

A

G

E7

A7

13

A

B

*sim.*

*sim.*

D

B

2

2

20

A

B

A7

A7

D

D

C

Los Aguacates

Arm.

This page left blank intentionally for ease of page turns.

41 B7 E7 Am

45 Am C Dm G7

49 C E7

53 Am

57 D Dm G7

61 C E7

65 Am ⊕ D.C. al Coda

69 Am Am

73 Am Am Am

# Una Pagina Mas

(Bolero)

Composed By:  
Raúl Ramirez Garcia

Chords and Rhythmic Patterns:

- System 1: C, D7, G, G
- System 2: Am7, D7, G, C, D7, G, G, C, D7
- System 3: G, G, G, D7
- System 4: D7, C, D7, G, G
- System 5: Am7, D7,  $\emptyset$ , G, G, G, C, D7
- System 6: G, G,  $\emptyset$ , G, G, G

Measure numbers: 4, 9, 13, 17, 21

Instructions: D.S. al Coda

# Advanced Guitar/Vihuela (i.e. Armonia) Parts for Jam Session

*NOTE: Configured to print on both sides for ease of page turns, if desired.*

# Corrido de Chihuahua

## Valseada

F. Garay

D

D7

G

A7

D

8

A

16

A7

24

D

32

B

40

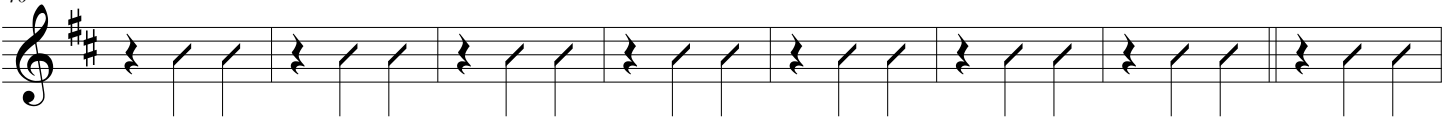

A7

48

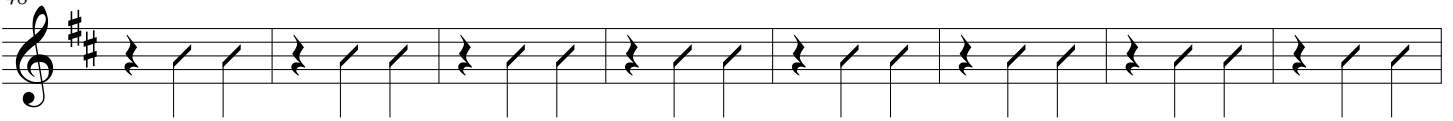

A7

D

56

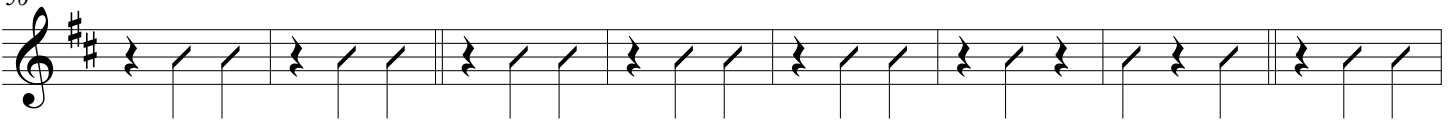

D

A7

D

64

This page left blank intentionally for ease of page turns.

# El Cuervo

Vargas / Fuentes

41 G D7 G G7

El Cuervo

45 C A7 D7 C

49 G D7 D7 G G G

53 G D7 D7 D7 G G G

57 G D7 D7 D7 G G

61 G D7 D7 D7 G G

65 G D7 D7 G

# El Son del Pitayero

Armonia

Tradicional  
Trans. A Romo

**Spirito**

Armonia

6

10

14

18

22

26

30

34

38

El Son del Pitayero

42 7 A D

46 E7 A E7

50 A 3x To Coda

54 A E7 E7

58 A<sup>1</sup> A<sup>2</sup> D.S. al Coda

62 A E7

66 E7 A<sup>1</sup> A<sup>2</sup>

70 A7 D

74 D E7

78 A A7

82 D A E7

This page left blank intentionally for ease of page turns.

# EL TRISTE

Vihuela

J. GUZMAN

$\text{♩} = 120$

D D E7 A

5 D A E7 A

9  $\textcircled{1}$  D  $\text{§}$  E7 A

13 D A E7 A<sub>1.</sub>

17 A<sub>2.</sub> B7  $\textcircled{2}$  E

21 B7 B7

25 **To Coda** 1. E 2. E

$\textcircled{3}$  D B7 E

EL TRISTE

33 D E7 A

4 E B7

41 E

45 B7

49 E

53 A 1, 2. E  $\emptyset$  A D

D.S. al Coda

57 E7 A D A

61

# La Derrota

Joan Sebastian  
arr. de Rigoberto Alfaro

2 Am7 D7 G G A7 D

7 A7 D D D Am7 D7 G

13 G A7 D Em7 A7 D D

18 D A7 D Am7 D7 G G DM7

24 Em7 A7 D D Em7 A7 D D

30 D Em7 A7 D D Em7 A7

35 D Am7 D7 G G DM7 **al OJO** Em7 A7

41 D D7 **al 3** Em7 A7 D D  
brinca del 1 al 3 y al OJO

# La Feria de Las Flores

Mariachi Sol de Mexico

Arreglo: Jose Hernandez

Transcribed by: E. Ramirez

# "LORENZO GARZA" MARIACHI SOL DE MEXICO

COMP: D.A.R  
TRANS: JORGE CONTRERAS.  
7/JUN/2016  
F

♩ = 120 D7 F Eb D7

10 Eb D7 Eb D7 Gm F Eb

17 D7 Gm D7 Gm D7

23 **A** Gm D7 Gm D7 Gm F7 Bb Eb

31 A7 D7 Eb D7 Eb D7 D7

40

## VIH/GUIT

41 G<sup>7</sup> Cm G<sup>m</sup> D<sup>7</sup> G

49 D<sup>7</sup>

57 G E<sup>7(b9)</sup> D<sup>7</sup>

65 G G<sup>7</sup> C

73 Cm D<sup>7</sup> G Am<sup>7</sup> D<sup>7</sup> G D<sup>7</sup>

81 G D<sup>7</sup>

89 G E<sup>7(b9)</sup> D<sup>7</sup>

97 G G<sup>7</sup> C

105 Cm D<sup>7</sup> G Am<sup>7</sup> D<sup>7</sup> G D<sup>7</sup> G

# Me Desperto La Realidad

Vihuela

Juan Gabriel  
Jesus Rodriguez De Hajar

♩ = 86

F maj7 Gm7 F maj7 Gm7

5 F maj7 **1** 2x skip to 2 F Gm7 C7

9 Gm7 C7 F F Gm7 C7

13 Gm7 C7 F **2** F maj7 Gm7 Am7 A<sup>b</sup>7 Gm7 C7

17 F Gm7 C7

21 Gm7 C7 F F **3** E<sup>b</sup>7 F7

25 B<sup>b</sup>maj7 Gm7 C7 Fmaj7 F

29 Gm7 C7 Gm7 C7 F **4** Fmaj7 Gm7 Am7 A<sup>b</sup>7

Me Desperto La Realidad

33 Gm7 C7 F

37 Gm7 C7 **To Coda** Gm7 C7 **D.S. al Coda** Fmaj7

41 Gm7 C7 F Fmaj7 Dm7 Bbmaj7 Gbmaj7

45 Fmaj7 Fmaj7

# No Me Amenaces

Jose Alfredo Jimenez

♩ C D7

8 G A G

16 D7

24

32 G G7 B C

40 D7 G

48 D7

56 D7 To Coda G D.S. al Coda G7 ⊕ G G D7

64 G

# Por Tu Maldito Amor

Federico Mendez

# Sabes Un Cosa

Letra: Manuel Lorenzo Gallo

Musica: Ruben Fuentes

Sabes Un Cosa

41 C C C C

45 C C Dm7 Dm7

49 G7 G7 Dm7 Dm7

53 G7 G7 Dm7 Dm7

57 G7 G7 Dm7 G7

61 C A<sup>b</sup>9 A7 Dm7/F Dm7/F

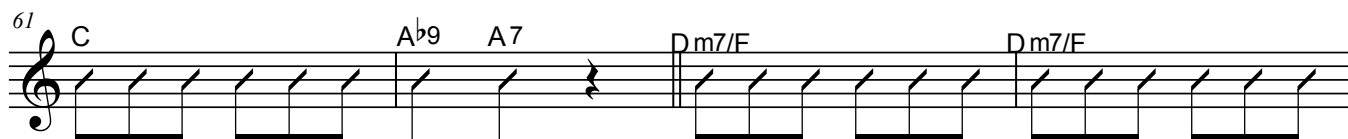

65 G7 G7 CM7 CM7

69 CM7 CM7 Fm7/A<sup>b</sup> Fm7/A<sup>b</sup>

73  $B\flat 7$   $B\flat 7$   $E\flat M7$   $E\flat M7$

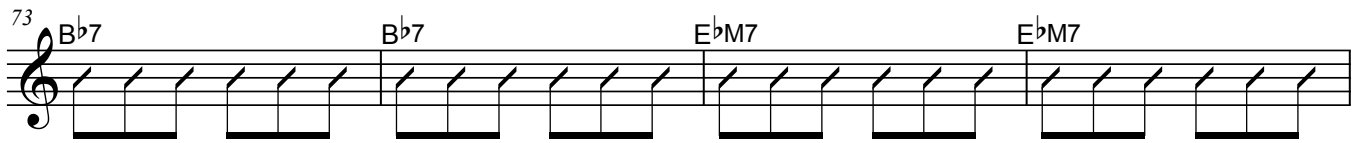

77  $Dm7$   $G7$   $Dm7/F$   $Dm7/F$

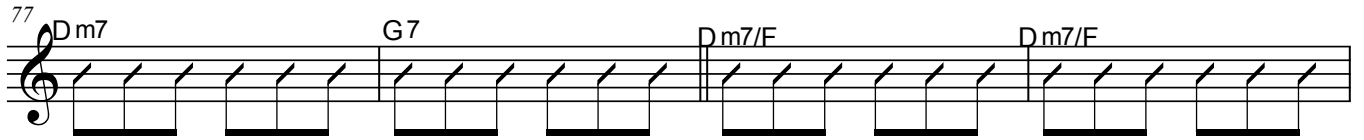

81  $G7$   $G7$   $CM7$   $CM7$

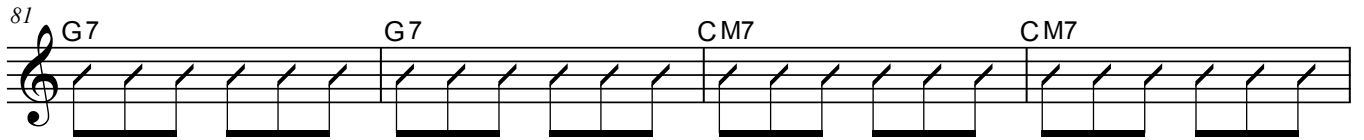

85  $CM7$   $CM7$   $Fm7/A\flat$   $Fm7/A\flat$

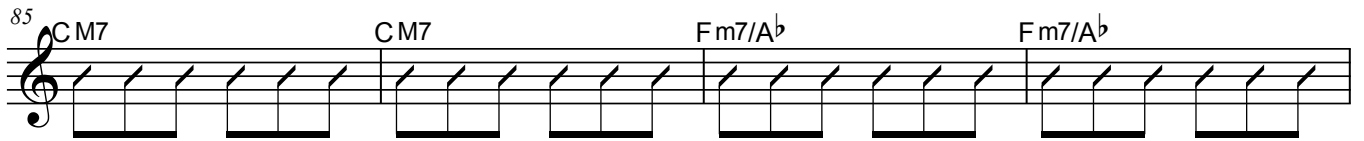

89  $B\flat 7$   $B\flat 7$   $E\flat M7$   $E\flat M7$

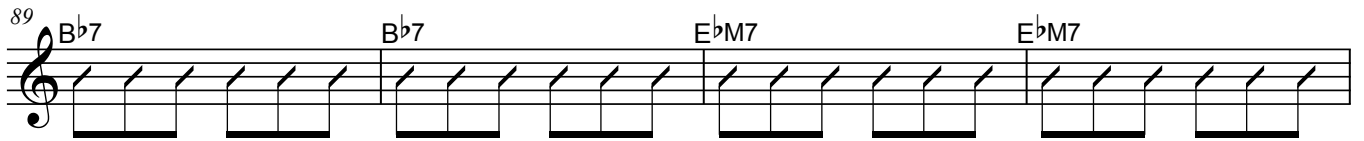

93  $Dm7$   $G7$   $CM7$   $CM7$

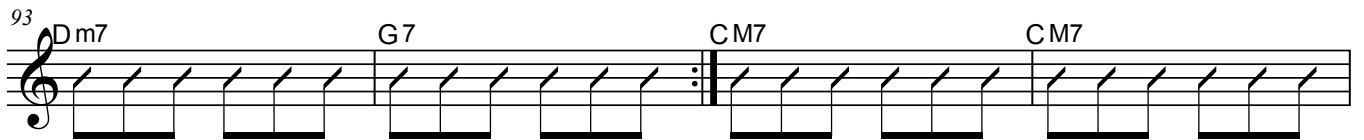

97  $Dm7$   $G7$   $Em7$   $A7$

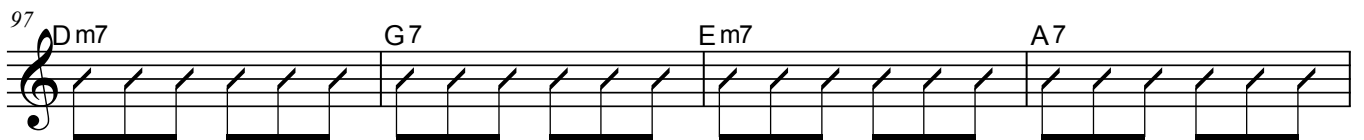

101  $Dm7$   $G7$   $C$

