

Con la Mitad

Jose Alfredo Jimenez

Trans: E. Ramirez

Trompeta A

D.S. al Coda

Con la Mitad

Jose Alfredo Jimenez

Trans: E. Ramirez

6

11 **A**

21

32 **B**

43

53 **C**

60

69

74 *D.S. al Coda* \oplus

80

El Jinete

Jose Alfredo Jimenez

Trompeta 1

El Jinete

Jose Alfredo Jimenez

Trompeta 2

El Tilingo Lingo

Trompeta

Arr: Aguilar

4

8

12 **A**

16

20

24

28 **B**

32

Hay que

bo - ni - toles bai - lar lin - go el son del Ti - lin - go Lin - go pues lo que se hay que

dan - go su rit - mo muy sin - gu - lar tie - nelun rit - mo sa - bro - son su rit - mo muy sin - gu - lar

pue - de za - pa - tear tan - to! el chi - no co - molel grin - go Hay que
bai - la al es - ti - lo de la Bam - baly el Dan - zon El son
po - ner - se muy chan - go pa' po - der - lo za - pa - tear El Ti -

bo - ni - toles bai - lar el son del Ti - lin - go Lin - go pues lo
del Ti - lin - go Lin - go tie - nelun rit - mo sa - bro - son que se
lin - goles un Fan - dan - go su rit - mo muy sin - gu - lar hay que

pue - de za - pa - tear tan - to! el chi - no co - molel grin - go Hay re -
bai - la al es - ti - lo de la Bam - baly el Dan - zon
po - ner - se muy chan - go pa' po - der - lo za - pa - tear

pi - ca pi - ca pi - ca re - pi - caly re - pi - ca - tean - do que bo -

ni - tas que bo - ni - tas to - das las que les - tan bai - lan - do Hay ti -

36
lin ti - lin ti - lin hay to - lon to - lon to - lon que bo -

40
ni - tas que bo - ni - tas las hi - jas de Don Si - mon

44 **C**

48

52 **D**

56

60 7

70

D.S. 2X al Coda

74

Trompeta 1

El Zopilote Mojado

Miguel Macias F.

1

10

20 1 2 corno 2

29 sordina 3

38

47 4 15 5

69

78 6 16 7 15 8

118

131

1 4

12

21

1 2 corno 2

30

3

40

4 16

64

5 16 6 16 7 15 8

116

127

139

Las Indias

Trumpet A

Mariachi Vargas
Trans.by Aguilar

6

A 8 7

25 B 8^{va}

Ay la la la Ay la la la la la

31 (8^{va})

Ay la la la Ay la la la la la

37 3 1, 2, 3. C

45 4.

51

Las Indias

Trumpet B

Mariachi Vargas
Trans.by Aguilar

6

A 8 7

25

B

Ay la la la Ay la la la la la

31

Ay la la la Ay la la la la la

3

40

1, 2, 3.

C

44

4.

50

54

Trompeta A

Querida

Juan Gabriel
Trans. by: Aguilar

5 **A** 1st time only

11 3 1.

19 2. **B**

24 6 **C** 1st time only

35

42 **D**

47

52 1. 4

60 2. Repeat 3X

64

Trompeta B

Querida

Juan Gabriel
Trans. by: Aguilar

3

7 **A** 1st time only

13 3 1. 2. **B**

21 3 6

34 **C** 1st time only

40 **D**

46

51 1.

56 4 2.

63 Repeat 3X

Ahora Por Idea

Mariachi Sol de Mexico

Arr.By:Jose Hernandez

♩ = 162

Ranchera Valseada

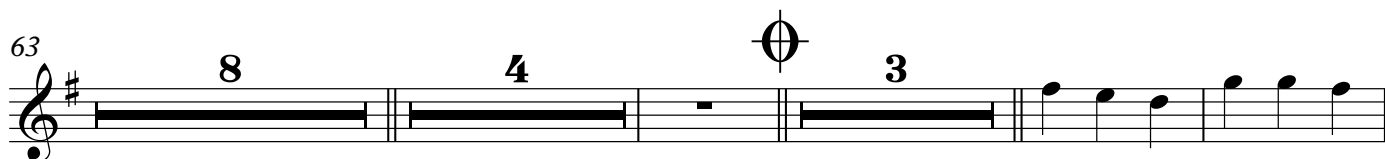
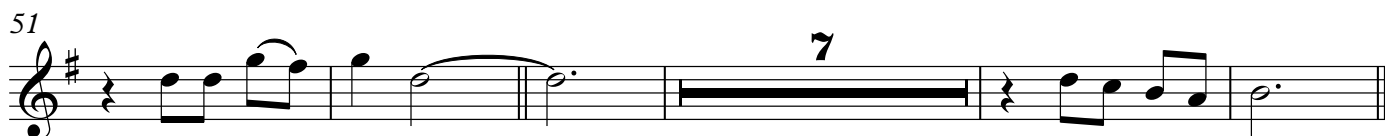
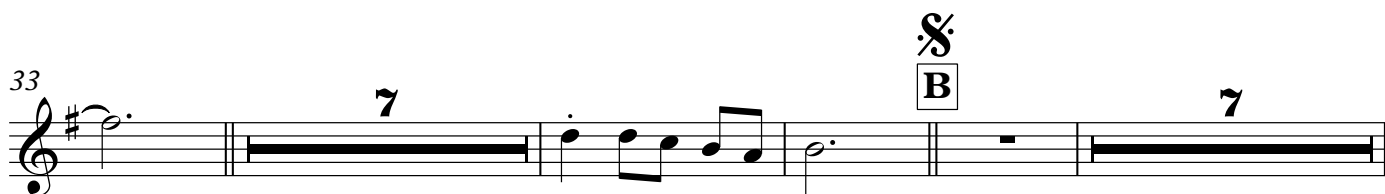
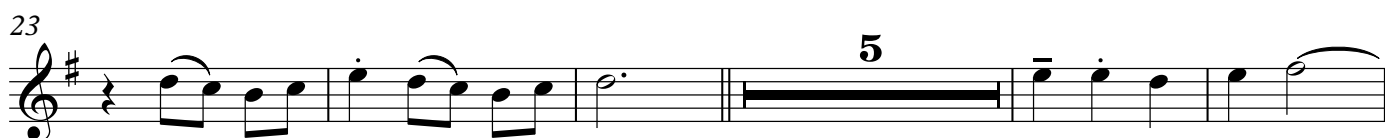
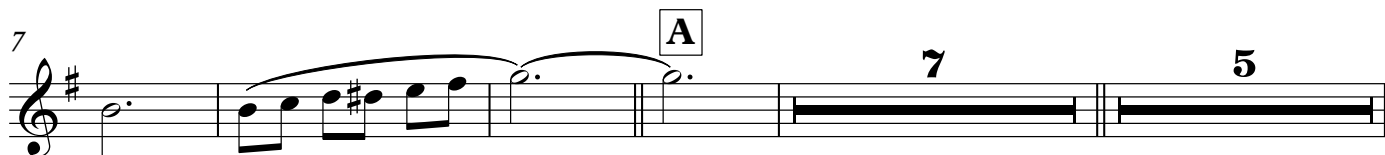

D.S to Coda

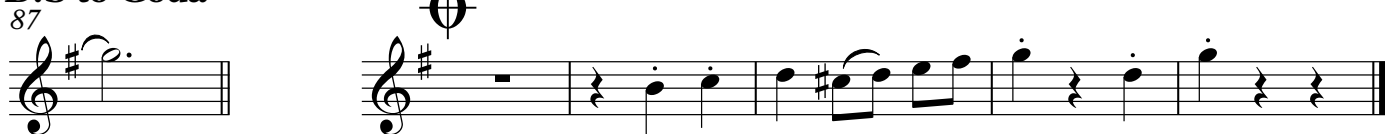

Trumpet 2

Ahora Por Idea

Mariachi Sol de Mexico

Arr.By:Jose Hernandez

♩ = 162

Ranchera Valseada

7

25

44

62

80

86

D.S to Coda

92