

# Con la Mitad

Jose Alfredo Jimenez

Trans: E. Ramirez

Violin A

6

12

23

34

46

54

67

77

A

B

C

6

7

8

4

2

*D.S. al Coda*

# Con la Mitad

Jose Alfredo Jimenez

Trans: E. Ramirez

Violin B

# Con la Mitad

Jose Alfredo Jimenez

Trans: E. Ramirez

Violin C

# El Jinete

Jose Alfredo Jimenez

Violin 1

# El Jinete

Jose Alfredo Jimenez

Violin 2

# El Jinete

Jose Alfredo Jimenez

Violin 3

# El Tilingo Lingo

Arr: Aguilar

Violin A

4

8

12 **A** Hay que

bo - ni - toles bai - lar lin - go el son del Ti - lin - go Lin - go pues lo  
dan - go su rit - mo muy sin - gu - lar rit - mo sa - bro - son que se  
Hay que

16

pue - de za - pa - tear tan - to! el chi - no co - mo! el grin - go Hay que  
bai - la al es - ti - lo de la Bam - baly el Dan - zon El son  
po - ner - se muy chan - go pa' po - der - lo za - pa - tear El Ti -

20

bo - ni - toles bai - lar el son del Ti - lin - go Lin - go pues lo  
del Ti - lin - go Lin - go tie - nelun rit - mo sa - bro - son que se  
lin - goles un Fan - dan - go su rit - mo muy sin - gu - lar hay que

24

pue - de za - pa - tear tan - to! el chi - no co - mo! el grin - go Hay re -  
bai - la al es - ti - lo de la Bam - baly el Dan - zon  
po - ner - se muy chan - go pa' po - der - lo za - pa - tear

28 **B**

pi - ca pi - ca pi - ca re - pi - caly re - pi - ca - tean - do que bo -

32

ni - tas que bo - ni - tas to - das las queles - tan bai - lan - do Hay ti -

36  
lin ti - lin ti - lin hay to - lon to - lon to - lon que bo -

40  
ni - tas que bo - ni - tas las hi - jas de Don Si - mon

44 **C**

48

52 **D**

56

60

64

68

72 **D.S. 2X al Coda**

# El Tilingo Lingo

Arr: Aguilar

Violin B

4

8

12

**A**

bo - ni - toles bai - lar lin - go dan - go el son del tie - nelun rit - mo su rit - mo Ti - lin - go sa - bro - son muy sin - gu - lar Lin - go pues lo que se hay que

16

pue - de za - pa - tear bai - la al es - ti - lo po - ner - se muy chan - go tan - toel chi - no de la Bam - baly pa' po - der - lo co - molel grin - go el Dan - zon za - pa - tear Hay que El son El Ti -

20

bo - ni - toles bai - lar del Ti - lin - go lin - goles un Fan - dan - go el son del Ti - lin - go Lin - go tie - nelun rit - mo sa - bro - son muy sin - gu - lar Lin - go pues lo que se hay que

24

pue - de za - pa - tear bai - la al es - ti - lo po - ner - se muy chan - go tan - toel chi - no de la Bam - baly pa' po - der - lo co - molel grin - go el Dan - zon za - pa - tear Hay re -

28

**B**

pi - ca pi - ca pi - ca re - pi - caly re - pi - ca - tean - do que bo -

32

ni - tas que bo - ni - tas to - das las queles - tan bai - lan - do Hay ti -

Violin B

36

lin ti - lin ti - lin hay to - lon to - lon to - lon que bo -

40

ni - tas que bo - ni - tas las hi - jas de Don Si - mon

44

48

52

56

60

64

68

72

**D.S. 2X al Coda**

85

96

7

108

8

23

140

# Las Indias

Violin A

Mariachi Vargas  
Trans.by Aguilar

6

A 8 7

25 B 4

Ay la la la Ay la la la la la Ay la la

34 3 1, 2, 3. C

42

48 4.

54

# Las Indias

Violin B

Mariachi Vargas  
Trans.by Aguilar

6

**A** 8 7

25 **B** 4

Ay la la la Ay la la la la la Ay la la

34 3 1, 2, 3. **C**

la Ay la la la la la

42

48 4.

53

Violin A

# Querida

Juan Gabriel  
Trans. by: Aguilar

6

A 2nd time only

12

8 3 1. 2.

20 B

27 6 C 2nd time only

38 8 8 8 8 D

45 7

50 1. solo

56

60 2. Repeat 3X

64

# Violin B

# Querida

Juan Gabriel  
Trans. by: Aguilar

6 **A** 2nd time only

12 3 1. 2.

20 **B**

27 6 **C** 2nd time only

38 **D**

45 V 7

50 1.

56 4 2.

63 Repeat 3X

Violin 1

# Ahora Por Idea

Mariachi Sol de Mexico

$\text{♩} = 162$   
Ranchera Valseada

Arr.By:Jose Hernandez

## Vln 1

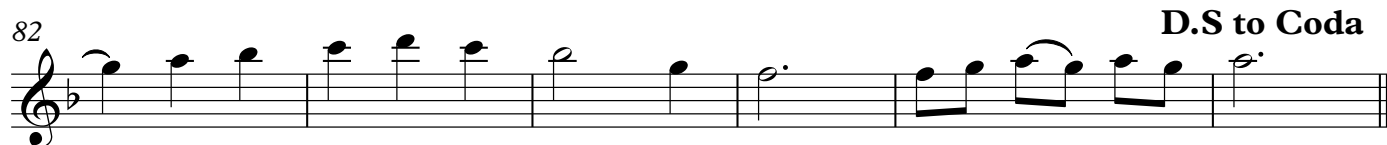
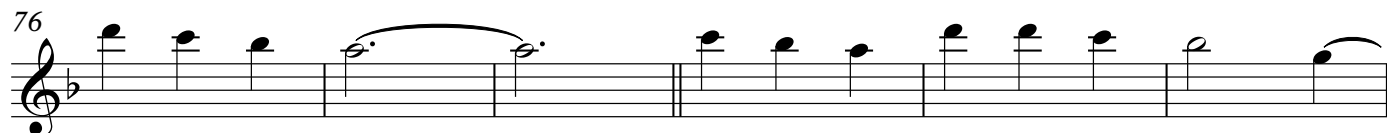
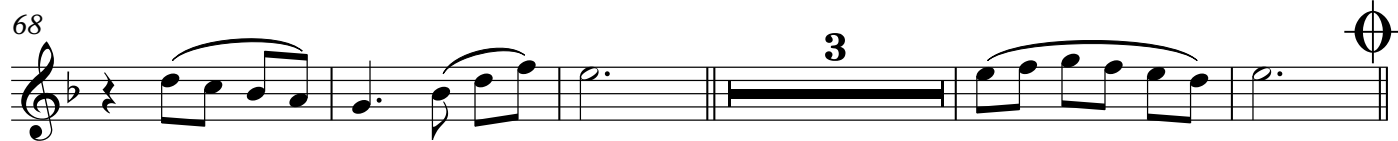

Violin 2

# Ahora Por Idea

Mariachi Sol de Mexico

Arr.By:Jose Hernandez

♩ = 162

Ranchera Valseada

7

16

33

41

47

58

Vln 2

68

3

76

82

D.S to Coda

88

Violin 3

# Ahora Por Idea

Mariachi Sol de Mexico

Arr.By:Jose Hernandez

♩ = 162

Ranchera Valseada

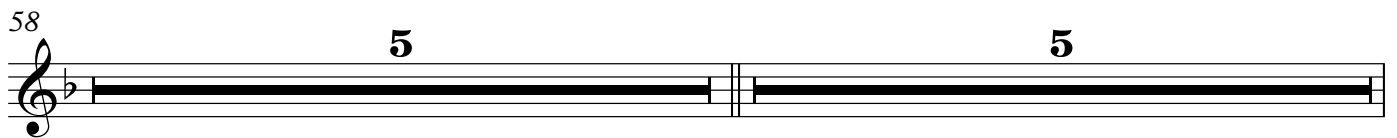
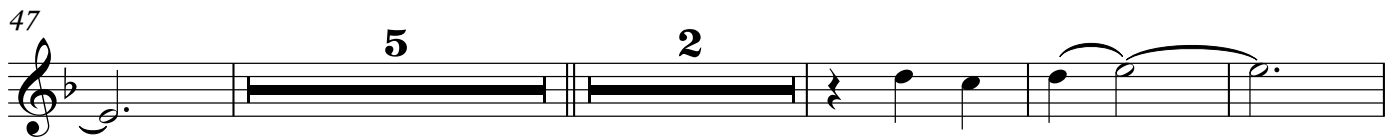
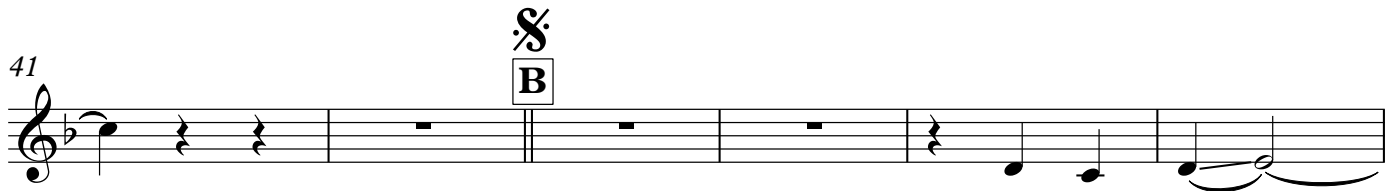
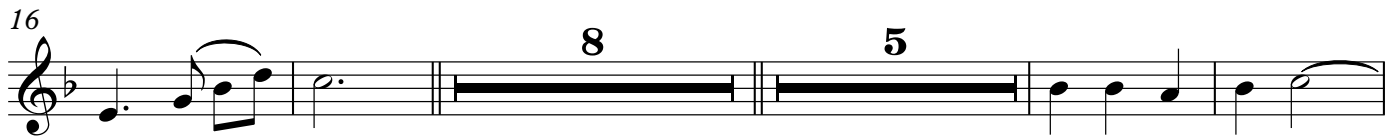
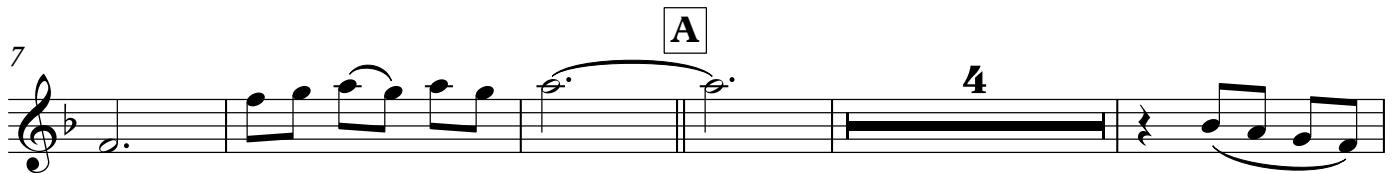

Vln 3

68

3

76

82

**D.S to Coda**

88